TWO SECTIONS NOT COMPLETE WITHOUT BUSINESS COMMERCIAL AND FINANCIAL SECTION

The Chicago Daily Tribune.

TWO SECTIONS NOT COMPLETE WITHOUT BUSINESS COMMERCIAL AND FINANCIAL SECTION

VOLUME LXIX.—NO. 206. MONDAY, AUGUST 29, 1910.—SIXTEEN PAGES. * PRICE TWO CENTS.

PULLMAN CHIEFS MUM ON BROWNE

All Car Company Officials Wanted by State at Trial Today Except Patterson "Out of City."

'SILENCE' EVIDENT ORDER

Superintendent's Reply to All Questions: "I've Nothing to Say"; Special Grand Jury May Be Delayed.

Pullman Car company officials, accused by State's Attorney Wayman of shielding Legislator Lee O'Neil Browne, disappeared from Chicago or sealed their lips yesterday in advance of today's resumption of the bribery trial and tomorrow's special grand jury, before which they are to be subpoenaed. There was only one exception to this concert—Supt. John C. Patterson, who in five oft-repeated words gave answer to queries that related to the attitude of himself and the corporation towards the indicted Democratic leader of the house at Springfield.

While the Pullman company was under fire, the battle over perjury and perjurers in the Browne trial grew fiercer. State's Attorney Wayman, in consultation with witnesses and Assistant State's Attorneys Arvold, Marshall, Burnham, and Day at the office in the Criminal court building prepared revelations for the Browne jury and the special grand jury, which is to be impaneled today, if the legal quota of two of the three jury commissioners are in Chicago to superintend the drawing of names.

In the camp of the defense there was much running to and fro. Attorneys W. S. Forrest, P. H. O'Donnell, and Charles E. Erbstein admitted they were in the dark as to the object of the state's attorney's moves in calling a special grand jury and in subpoenaing the Pullman company officials to bring in "all records and data bearing upon applications for positions as Pullman conductors for the months of April, May, June, July, and August of 1909."

Erbstein Threatens an Arrest.

After the day's conferences the best that Browne's lawyers could evolve was an announcement by Attorney Erbstein, official gong sounder.

"We will produce a Pullman porter and four other witnesses," said Attorney Erbstein, "who saw Sidney Yarbrough on the Chicago to Springfield Illinois Central train the night of May 25, 1909, when he claims that he was in Springfield, and that on the preceding night he was in Representative Whitte's room, when, according to the prosecution, Browne visited White's room and invited him back to Browne's room in the St. Nicholas hotel, where it is alleged there were negotiations for the purchase and sale of White's vote for Lorimer.

"Sidney and Otis Yarbrough also will be put on the stand again for cross-examination, and then we will ask for a bench warrant for the arrest of Sidney Yarbrough."

"Bunk," retorted Mr. Wayman, when he heard of Mr. Erbstein's statement. "We have heard many such proclamations from him in this trial, but what one of them ever materialised?"

What most puzzled Browne's lawyers was the subpoena duces tecum for officers of the Pullman Car company. If those officials knew they were as full of explanations as oysters at high tide. Only Supt. John C. Patterson had anything to say.

"Have you been served with a subpoena to appear before the special grand jury?" Mr. Patterson was asked.

"I have not," replied the superintendent.

Hasn't a Word to Say.

"What is your answer to the charge of State's Attorney Wayman that the Pullman company is shielding Lee O'Neil Browne?"

"Haven't a word to say."

"Is it true that the corporation is backing Browne?"

"Haven't a word to say."

"Did you tell Thomas McGuire, who accompanied Mr. Wayman to your office on Saturday, that the Pullman company or your office would do nothing to injure Browne?"

"Haven't a word to say."

"Mr. McGuire says you made this statement. Do you deny it?"

"Haven't a word to say."

"Mr. Wayman and Mr. McGuire visited your office, didn't they, while you were there?"

"Haven't a word to say."

"And asked for certain documents for use in the Browne trial?"

"Haven't a word to say."

"Why haven't you anything to say?"

"Just because I haven't."

"Is it because you have received instructions to that effect?"

"Haven't a word to say."

"Will your office supply to the grand jury the documents demanded in the subpoena?"

"Haven't a word to say."

Officials Out of the City.

Then Supt. Patterson went a-golfing. Efforts to secure information from other Pullman officials, named below, resulted as follows:

President Robert T. Lincoln—"In the east."

General Manager Richmond Dean—"Out of the city."

Vice President and General Manager John S. Runnells—No one at home.

Assistant General Solicitor G. S. Fernald—"Out of the city."

There was a report that these and other officers of the corporation were in an out of town conference on the impending twin disclosures of its records—first, by today's production in the Browne trial of all the records of passes to members of the legislature; second, under the subpoena to produce documents before the special grand jury. There is a suspicion that the names of Browne and Senator Lorimer, perhaps others of prominence, would be found accompanying applications for jobs of persons who have appeared as witnesses for Browne or are to do so.

That general orders have been handed down the line to subordinate officials and even clerks of the Pullman company directing them to refuse even the slightest information was indicated by inquiries made at two offices of the corporation.

At the district superintendent's office of the Pullman company, Canal and Adams streets, requests were made for the name of the assistant superintendent for whom a "John Doe" subpoena had been issued by

(Continued on page 9, column 2.)

SUMMARY OF THE NEWS.

MONDAY, AUGUST 29, 1910.

WEATHER FORECAST.

Partly cloudy Monday, followed by showers at night or Tuesday; moderate temperature and moderate northeast winds.
Sunrise, 5:12; sunset, 6:32.

TEMPERATURE IN CHICAGO.
(Last 24 hours.)

Maximum, 4 p. m. 72
Minimum, 5 a. m. 63

3 a. m.	64	11 a. m.	70	7 p. m.	70
4 a. m.	64	Noon	70	8 p. m.	69
5 a. m.	63	1 p. m.	71	9 p. m.	69
6 a. m.	64	2 p. m.	71	10 p. m.	68
7 a. m.	66	3 p. m.	73	11 p. m.	68
8 a. m.	66	4 p. m.	73	12 p. m.	67
9 a. m.	67	6 p. m.	71	1 a. m.	67
10 a. m.	69	6 p. m.	70	2 a. m.	67

Mean temperature, 68; normal for day, 69. Excess since Jan. 1, 770.
Precipitation for 24 hours to 7 p. m., 0. Deficiency since Jan. 1, 4.21 inches.
Wind, S. E., max. 18 miles an hour at 8:10 p. m.
Relative humidity, 7 a. m. 69%; 7 p. m., 73%.
Barometer, sea level, 7 a. m., 30.12; 7 p. m., 30.16.

Washington, D. C., Aug. 28.—Temperatures near or below normal will prevail over the greater part of the country during the present week beginning tomorrow, according to tonight's weather bureau forecast. A disturbance will appear in the northwest Monday or Tuesday, and move eastward, attended and preceded by unsettled, showery weather, and rising temperature. It is due to reach the Atlantic states by the latter part of the week. The chief meteorological feature of the last week was the cold wave which passed eastwardly over the United States from the Canadian northwest.

TELEPHONE CENTRAL 100.

EDITORIAL—PAGE 4.

An Amusing Display of Virtue.
King of the Kealing Cocoa.
The Dignity of Courts.
Osawatomie and Illinois.
Alfonso's Idea of Humor.
The Employer's Liability Bill
A Welcome Diversion.
Baseball at Night.

POLITICAL.

President Taft's keynote letter says parts of tariff may need change and suggests it be done by schedule. Page 1.

Aldrich tariff law millstone around neck of Indiana Republicanism; insurgency strong in state. Page 2.

Vice President Sherman's visit to Deneen construed as jackpotters' aid. Page 2.

DOMESTIC.

Preliminary report of Maj. Rees shows possibilities of greatest fresh water harbor at Chicago, at cost of less than $3,000,000. Page 1.

Pennsylvania engineer drives train carrying hundreds to safety while steam from explosion burns him. Page 1.

Col. Roosevelt rides thirty-five miles on ponies in Wyoming. Page 3.

LOCAL.

Plumbing course for girls in public schools to be started. Page 1.

Pullman company officials wanted in Browne trial all "out of city" except superintendent. Page 1.

Attorney held in Michaelis shooting may not be freed today, as was expected. Page 2.

Civil service reformers demand investigation of state game bureau. Page 2.

Four hundred bakers ordered to quit basement establishments. Page 7.

FOREIGN.

Japanese ambassador in Washington announces annexation of Corea by Mikado's government. Page 5.

World famous anthropologist dies in Spezzia, Italy; devoted life to study of love. Page 5.

London hears report that bear party plans selling campaign on strength of coming Roosevelt speeches. Page 6.

German socialists and suffragettes plan meetings to protest against the kaiser's speech. Page 6.

MAGAZINE—PAGE 6.

Music and Drama.
In the Society World.
News of the Churches.
Prof. Dorsey on Hungary.
As Ed Howe Sees Life.
Woman and Her Interests.

SPORTING—PAGES 8 AND 9.

Four home runs over fence feature game in which Cubs defeat New York Giants by score of 10 to 2.

White Sox journey by boat from New York to Boston and will tackle Red Hose today.

Matt McGrath smashes world's record for tossing 56 pound weight for height in Chicago Irish-American track meet.

Local star golfers in final tourney this week before national championship.

MOVEMENTS OF OCEAN STEAMSHIPS.

Arrived.	Port.
BALTIC	New York
CARMANIA	Liverpool
CALIFORNIA	New York
CINCINNATI	Plymouth
KRONPRINZ CECILIE	Plymouth
LAKE MANITOBA	Liverpool
MINNEWASKA	New York
MONMOUTH	Liverpool
PRINZ F. WILHELM	New York
ST. PAUL	Southampton
Sailed.	**Port.**
CANADA	Liverpool
CELTIC	Queenstown
LA PROVENCE	Havre
LUSITANIA	Queenstown
SARDINIAN	London
THEMISTOCLES	New York

WIRELESS REPORTS.

MENDOZA	Out 1,140 miles.	Due at New York Thursday a. m.
OCEANIC	Out 1,000 miles.	Due at New York Wed. a. m.
PATRICIA	Out 1,100 miles.	Due at New York Wed. p. m.
VERONA	Out 1,156 miles.	Due at New York Thursday a. m.

Wanted and WantAd

—spelled almost alike and vitally connected. It's a case of question and answer—demand and supply. When something is wanted—domestic or office help, board and lodging, a flat or house for the fall, a Tribune Want Ad is the way to get it.

The process is simple and very effective. Your notice calls forth a goodly crop of answers and then it's a matter of selecting the best.

Different people use these Tribune want ads for different wants—the possibilities are unlimited.

Telephone us yours today.

Central 100

GREATEST HARBOR OUTLINED BY REES

Preliminary Report Shows Chicago Cost of Project Would Be Less Than $3,000,000.

TRANSFER HALTS WORK.

Uncertain Under Present Conditions When Survey Ordered by Congress Will Be Completed.

[BY A STAFF CORRESPONDENT.]

Washington, D. C., Aug. 28.—[Special.]—Chicago is in a position to create the greatest fresh water harbor in the world at a total expenditure of less than $3,000,000, according to a preliminary report made to the engineers' corps of the war department by Maj. Rees, who recently was transferred from that city to the war college here.

The work of surveying the municipality's harbor possibilities was interrupted by the withdrawal of Maj. Rees, and the character of the preliminary report which was disclosed today indicates the extent of the damage to the harbor plans inflicted by the war department's order.

Maj. Rees was engaged in investigating details of the probable cost of a combined river and lake harbor, with a view of presenting to the next session of congress a complete report on the subject. Now that he has been transferred and the Chicago harbor district annexed to Milwaukee, it is uncertain when the survey which was ordered by the last congress will be completed. The prospect is that it will not be in time for the appropriation of federal funds by the present congress to aid in the harbor development.

Projects Planned in Report.

The preliminary report describes the physical conditions and construction cost attaching to the following projects:

Creation of lake front harbors at various points between Evanston and the Indiana state line.

Establishment of commercial harbor on lake front immediately north of the mouth of the Chicago river.

Utilization of the Chicago river, including the north and south branches, for harbor purposes in connection with a great turning basin.

Utilization of the Calumet river for harbor purposes on a similar plan.

Utilization of Lake Calumet.

The detailed report will present comparative figures on the cost of these various plans, but it is roughly estimated in the preliminary report that the dredging along the lake shore, the widening and deepening of the river, and the construction of the turning basins can be carried out for less than $3,000,000.

Money for these purposes, it is expected, will be appropriated by congress so that only the expense of the construction of the harbor works will devolve upon the city, the sanitary district, or private parties eventually delegated to undertake the enterprise. It is estimated that the harbor works will cost not more than $3,000,000.

Transfer May Interrupt Work.

Maj. Rees has made a number of reports on the progress of the survey, all of which were so favorably received by the board of engineers for rivers and harbors that he was instructed in the early part of the summer to proceed with a more detailed investigation of all the projects.

In just what shape he left this work when he was transferred is not known here. Officials of the river and harbor board express the hope that the report can be completed for presentation to the present congress, but it is not clear whether the investigation will be continued by Maj. Bromwell, the engineer at Milwaukee, who has been placed in charge of the Chicago district as an adjunct of his own.

Congressmen Mann and Madden and other members of the Chicago delegation in congress are particularly desirous of presenting the Chicago harbor plans to the next session. It was through their representations that congress directed the survey to be made. It is the most comprehensive harbor investigation ever undertaken by the government and is expected to show the possibility of establishing at Chicago a harbor ranking with the great municipal harbors of Europe.

Commission to Be Upheld.

The preliminary report submitted by Maj. Rees indicates that the findings of Mayor Busse's harbor commission, of which John M. Ewen was chairman, will be upheld with regard to the possibilities of lake and river harbors and a combination of both.

The government engineers pronounce the site north of the mouth of the Chicago river and the vicinity of the mouth of the Calumet river especially adaptable to the projects. For commercial harbor purposes the lake front is preferred by the government engineers who recommend the utilization of the two rivers as auxiliary thereto. In the South Chicago region, however, Lake Calumet is given especial attention with reference to plans for making it a part of a system of harbors connected by the Calumet river.

JOHN D. TO RENT HOMESTEAD?

Report in Cleveland That Rockefeller Residence Is Open to a Tenant.

Cleveland, O., Aug. 28.—[Special.]—John D. Rockefeller's residence at Euclid and Fortieth streets is on the renting market, according to a report received in real estate circles. This land and house is known as the Rockefeller homestead, and it is said that although Mr. Rockefeller is willing to have it rented, he will not allow any changes to be made on it. The house is surrounded by a great garden, and is in the path of a movement to extend the business part of the city eastward.

FLAMES ENVELOP FIRE COMPANY

Enter Bakery from Which Smoke Is Pouring Only to Retreat Before Blaze.

Firemen of Engine company No. 48 had a narrow escape from death when Edward Klinger's bakery, 213 East Thirty-ninth street, was destroyed by fire last night. The firemen had just got inside the burning building, from which smoke was pouring, when they were suddenly enveloped in a sheet of flame. They were compelled to hurriedly retreat to the street. Occupants of the apartments above the bakery were driven to the street by the blaze, which did damage estimated at $4,000.

SOME OF THE "MEN HIGHER UP" LIKE ROOSEVELT.

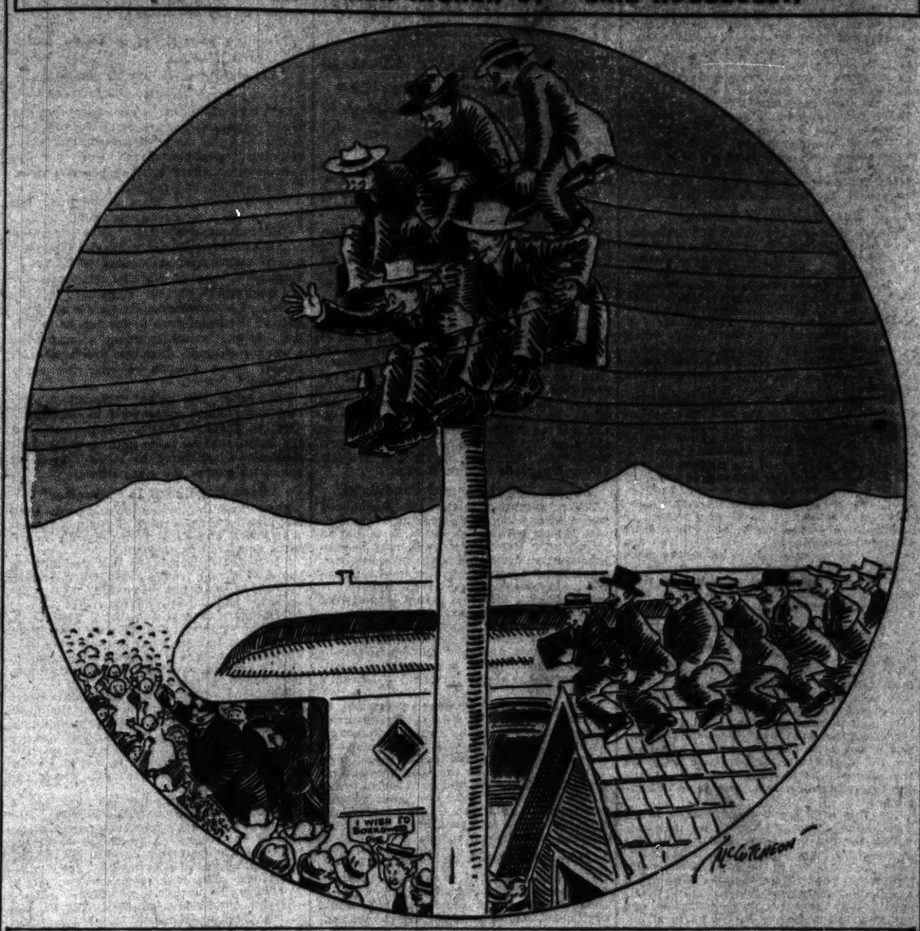

TEACH PLUMBING TO GIRLS

Course in Public Schools to "Tell All About" Gas and Water.

ECONOMY IS ONE OBJECT.

Seven Thousand More Seats for Pupils at Opening Session.

SCENE—Any public school building of Chicago after the autumn opening Sept. 6.
TIME—School days and hours.
ENSEMBLE—First class in plumbing.
TEACHER—Lulu, what is a lead pipe?
LULU—A handy little holdup tool; likewise a cinch.
TEACHER—O, ah, exactly. Now, Margaret, how would a plumber thaw out a frozen faucet?
MARGARET—Send in his bill. That would made things so hot the faucet would thaw itself.
TEACHER—Excellent. Millie, what would you do if the bathtub became clogged?
MILLIE—Pull the plug, mam.

Mrs. Young Explains Course.

All of which is simply in forecast of what may follow an innovation announced for the approaching new school term by Supt. Ella Flagg Young yesterday. A little course in plumbing, she said, has been mapped out for girls as youthful as 11 years of age.

"So many girls know no more about the water and gas used in kitchens than 'turn the faucet and the water flows,' or 'the gas is ready to light,'" said Mrs. Ella Flagg Young, in telling of the new course. "We want them to know more about these matters, from a sanitary viewpoint."

The last expression will dispel fear of the girls that they will have to don plumbers' garments, and go poking about horrid cellars, wielding wrenches and soldering irons, while busy dodging spiders, and figuring out the bills. The course is to be known as that of sanitary science, and will be part of the domestic science instruction.

Will Learn to Save Money.

Pupils will be required to master such details as how the water and gas are distributed through mains to houses, then to kitchens, how connections are made, and similar things.

With a proper understanding of these matters, together with a knowledge of how the waste water is carried away, it is thought the students will be better equipped to keep kitchens over which they may rule in the future in a more sanitary condition. At the same time they will be armed with knowledge that may save them money by avoiding the necessity of calling in the plumber and by economy in the use of gas.

The domestic science course and the manual training will begin in lower grades. Sewing will start in the fourth grade, manual training in the fifth, and cooking in the sixth. Girls of 11 will be expected to learn how to make bread that can be eaten and pass muster when examined by culinary experts. They also must learn how to do all kinds of plain cooking. The boys will learn how to use the saw and hammer.

More Seats in Schools.

Chicago schools will have an increased seating capacity of about 7,000. Three new schools will be used for the first time.

Nobel school, Hirsch street and North Forty-first avenue; Grover Cleveland school, Albany avenue and Byron street; and Gary school, Thirtieth street and Lawndale avenue, will add 4,000 seats. Additions to the Gladstone, Garfield, and Scanlon schools will add 3,000 more seats.

All the buildings are being renovated and put into the best possible condition preparatory to the resuming of sessions.

HENRY G. DAVIS CRITICALLY ILL.

Fears That Former Senator and Candidate for Vice President in 1904 Will Not Recover.

Wheeling, W. Va., Aug. 28.—[Special.]—Henry G. Davis, former United States senator and candidate for vice president on the Democratic ticket with Parker in 1904, is lying at Elkins, W. Va., seriously ill and the greatest fears are expressed for his recovery. Mr. Davis is father-in-law to United States Senator Stephen B. Elkins, senior senator from West Virginia.

"BABY KILLERS" SALE STOPPED BY PHILADELPHIA DRUGGISTS.

Resolutions Adopted Commending the Campaign Against the Use of Habit Forming Drugs.

Philadelphia, Pa., Aug. 28.—[Special.]—The Philadelphia Association of Retail Druggists has taken a step in the direction of safeguarding the health of infants and young children by refusing to sell soothing syrups containing opium or morphine.

At a recent meeting the association adopted these resolutions:

"We, members of the Philadelphia Association of Retail Druggists, realizing the danger to public health by the indiscriminate sale by us of habit forming drugs, when present in proprietary or patent medicines, especially that class of prepared ones included under the 'soothing sirups' and 'comforters' designed for the use of infants; also appreciating the earnest efforts of the director of the department of public health and charities of Philadelphia to limit the sale and use of these dangerous preparations.

"Resolved, That members of the Philadelphia Association of Retail Druggists discourage the sale, unless ordered by a physician on prescription, of any proprietary or patent preparation containing these habit forming drugs; and also

"Resolved, That this association commend Dr. Joseph S. Neff, director of the department of public health and charities, for his earnest efforts to prevent this indiscriminate sale and use of such dangerous preparations, and the members of this association give the department every possible aid and encouragement in this excellent work."

These pharmacists are commended by the New York Medical Journal.

WOMAN SMUGGLER IS TAKEN: NECKLACE SEWED IN HER HAT

New York Customs Officers Arrest Traveler After She Nearly Fools the Inspectors.

New York, Aug. 28.—[Special.]—Mrs. J. Reynolds Adriance of Poughkeepsie, whose husband is the head of a reaper company, arrived today on the liner Baltic, and was caught in one of the cleverest attempted smuggling plots the customs house has come across for some time.

Secret agents abroad had communicated the fact that Mrs. Adriance, who was accompanied on her journey by her daughter and son, had bought a $6,000 pearl necklace in Florence, Italy.

Her declarations seemed at first glance to be a model of particularity. Everything dutiable she had bought in Europe and packed in her trunks bore the sales tickets. She was so frank in declaring that she had nothing more in her effects that the customs inspector assigned to the task of uncovering the pearls hesitated to ask her about them.

Finally the woman weakened and confessed that the pearls were sewed in the lining of her hat. They were ripped out and seized, and Mrs. Adriance was ordered to report at the custom house tomorrow.

PINK TOES SHOCK NEWPORT.

Wrong to Appear in Same Performance with Countess Who Dances in Bare Feet According to Code.

Newport, R. I., Aug. 28.—[Special.]—It is all right to watch a countess dance in her bare feet, but it is all wrong to appear in the same performance with a countess who dances in her bare feet. This canon for society seems to be laid down by the events of the last week.

Miss Jean Wallack organized the tableaux vivant which were shown at the Casino theater last Tuesday. Twenty-five fashionable beauties agreed to pose as replicas of famous portraits. As Tuesday approached the twenty-five dwindled to ten. Mrs. Craig Biddle fell ill; Mrs. Harry Payne Whitney had to go to Europe; others gave various excuses.

The Casino governors had permitted a placard to be hung in the lobby to the effect that Countess Thamara de Swirsky would dance between the poses of the American aristocrats. The society women decided they objected to being relegated to the same greenroom with a barefoot dancer with pink toes.

SCALDED DRIVER SAVES TRAIN

Locomotive a Seething Caldron; Engineer Sticks to Post.

HUNDREDS ARE IN HIS CARE.

Pennsylvania Hero May Recover, Although Terribly Burned.

Pittsburg, Pa., Aug. 28.—[Special.]—Israel Brandt, engineer of Pennsylvania train No. 8, will be remembered as a hero by hundreds of passengers in the eleven coaches and sleepers which pulled into the Fort Wayne station this morning.

Brandt was almost parboiled when a steam pipe in his engine exploded as the train came within sight of the station. Shouting "Jump, Van, jump," to his fireman, Thomas Van Arsdale, the engineer stuck to his post and offered his own life to save many. Before he could stop the train the outrush of steam blew off the top of the cab.

Think Engine Is Running Wild.

Waiting passengers and trainmen at the station saw a form shoot from the engine, and railroad employes raised the cry, "She's running wild," thinking both engineer and fireman had jumped and that the speeding express was headed for destruction toward the bridge over the Allegheny river and the union station beyond, with hundreds of switches and danger spots, and no one on the locomotive to heed.

But instead, after going a few hundred feet, the train slowed down and stopped.

Then a 200 pound hero pushed through the steam filled cab door and trying to grip the brass engine railing, fell unconscious on the track. It was the engineer who had stuck to his post and stopped the train.

Brandt was hurried to a hospital where it first was believed he had given his life, but tonight physicians say there is a chance for his recovery, although there are few places on Brandt's body which the steam did not sear.

Cries to Fireman to Pray.

According to the fireman's story the trouble with the steam pipe first was noted at Sewickley, several miles west of Pittsburg, and the engineer crowded on speed.

"Pray for the station, pray, pray!" he cried to the fireman. "Think of the hundreds behind."

Within a mile of the depot the leak became worse. As the train rounded into sight of the station the explosion occurred.

GOODWINS ARE NOT TO STAR IN ROLES OF DIVORCE COURT.

At Least This Is Explanation of Mrs. Nat, Formerly Edna Goodrich, En Route West to Meet Husband.

There is no truth in the rumors that the divorce court will soon have Mr. and Mrs. Nat C. Goodwin as stars, according to Mrs. Goodwin, formerly Miss Edna Goodrich. Goodwin is in Chicago en route to California to meet her husband, and declared last night she would bring Mr. Goodwin through Chicago within ten days to prove the truth of her story of domestic bliss.

Mrs. Goodwin is astonished that such stories should have gained circulation, according to her own admissions.

"Dear! Dear! Where do such things get started?" she said. "Trouble? Why, we have never had the slightest quarrel.

"Everything is just lovely between us. I am going to Ocean Park now to meet Mr. Goodwin."

Mrs. Goodwin will leave next month for England, where she will appear in Shakespearean repertoire. The long absence from America has the sanction of Mr. Goodwin, according to his wife.

DIES AT PATIENT'S BEDSIDE.

Heart Disease Kills Pennsylvania Physician as He Takes Sick Man's Temperature.

Sharon, Pa., Aug. 28.—At a bedside, taking the temperature of a patient, Dr. Samuel C. Johnson dropped dead today. The cause was angina pectoris.

TAFT TELLS PLAN OF FIXING TARIFF

Admits Some Parts May Need Changing; Thinks That It Should be Done by Individual Schedule.

PRAISES RECENT LAWS.

President's Keynote Letter Vigorous Defense of Administration; Urges Factions to Get Together.

POINTS MADE IN TAFT'S KEYNOTE.

The charge that the present tariff is responsible for the increase in the prices of necessities is demonstrably false.

The tariff bill has been criticised for certain of its rates and schedules. Some of the criticisms are just and some are wide of the mark and most unjust.

From a revenue standpoint there can be no controversy over the effectiveness of the new tariff law.

The postal savings bank bill creates an epoch.

The present law in its corporation tax imposes a new kind of tax, which has many of the merits of an income tax.

It is important that all Republicans should give the candidates loyal and effective support. The only alternative is a Democratic majority.

New York, Aug. 28.—[Special.]—President Taft's keynote letter was made public today.

In it the president defends the Payne tariff law, but acknowledges that there are parts of it which may be amenable to change.

His plan for getting at the inequalities of the law is investigation by the tariff commission, and then revision by individual schedules. He thinks that by this means the statute may be adjusted properly without causing uneasiness in the business world.

"It seems to me," says Mr. Taft, "that all Republicans—conservative, progressive, and radical—may well abide the situation with respect to the tariff until evidence now being accumulated shall justify changes in the rates."

The president's letter is addressed to William B. McKinley of Illinois, chairman of the Republican congressional committee, and was given out by the New York headquarters of the committee.

Strongly Defends Administration.

The letter is a straight from the shoulder defense of his administration and of the congress that aided him in the formation of the laws recently passed. These are termed the most progressive legislation in history.

Mr. Taft pleads for harmony in the Republican party and urges all factions to drop their differences and get together for defense against the common enemy. If this is not done, he says, the only alternative is Democratic success in the congressional campaign this fall, and he points to the difficulties which would be attendant upon an administration handicapped by an opposing legislative branch in its efforts to further redeem the pledges of its platform.

The president admits there are other promises to keep, but at the same time he asserts that the party has gone far for good under his guidance.

From Deficit to Surplus.

He outlines the economies which have been practiced during his administration and in this connection declares that the present tariff, in conjunction with other economies, has turned a deficit of $58,000,000 into a surplus of $26,000,000 in a little over a year's time.

In reviewing the laws which were made since he has been president Mr. Taft is especially proud of the postal bank measure. He declares that it created an epoch. The corporation tax also is commended as a great piece of legislation.

The president has no doubt, if the clashing forces of his party unite, that success will attend the Republicans this fall. Touching on the method of procedure in the coming campaign, he says it is of utmost importance that it be a campaign of education as to facts, asserting that clouds of misrepresentation have obscured the real issues.

President's Letter to McKinley.

The president's letter follows:

"Beverly, Mass., Aug. 20.—My Dear Mr. McKinley: As the chairman of the national congressional Republican committee you have asked me to give the reasons which should lead voters in the coming November election to cast their ballots for Republican candidates for congress.

"I assume that when this letter is given publicity the lines will be drawn, the party candidates will have been selected, and the question for decision will be whether we shall have in the house of representatives a Republican or a Democratic majority. The question, then, will be not what complexion of Republicanism one prefers, but whether it is better for the country to have the Republican party control the legislation for the next two years and further redeem its promises or to enable a Democratic majority in the house either to interpose a veto to Republican measures or to formulate and pass bills to carry out Democratic principles.

"Prominence has been given during the preliminary canvasses just ended to the differences between Republicans; but in the election such differences should be forgotten. Differences within the party were manifested in the two sessions of the present congress, and yet never in its history has the Republican party passed and become responsible for as much useful and progressive legislation.

Urges Support for Republicans.

"So while issues will doubtless arise between members of a Republican majority as to the details of further legislation, the party as a whole will show itself in the future, as in the past, practical and patriotic in subordinating individual opinions in order to secure real progress. Hence it is important that after Republican congressional candidates have been duly and fairly chosen, all Republicans who believe in the party principles as declared in its national platform of 1908 should give the candidates loyal and effective support. If this is done there will be no doubt of a return of a Republican majority.

"The only alternative is a Democratic majority. We may reasonably assume, however, that a Democratic majority in the house

would reject the Republican doctrine of protection as announced in 1908.

"What, therefore, has a Republican who believes in protection but objects to some rates or schedules in the present tariff act to hope for from a Democratic majority which, if allowed its way, would attack the protective system and halt business by a threatened revision of the whole tariff on a revenue basis, or if prevented by the senate or the executive would merely do nothing?

Some Tariff Criticisms Just.

"The tariff bill has been criticised for certain of its rates and schedules. Some of the criticisms are just, and some are wide of the mark and most unjust.

"The truth is that under the old protective idea the only purpose was to make the tariff high enough to protect the home industry. The excess of the tariff over the difference in the cost of production here and abroad was not regarded as objectionable because it was supposed that competition between those who enjoyed the high protection would keep the price for the consumer down to what was reasonable for the manufacturer. The evil of excessive tariff rates, however, showed itself in the temptation of manufacturers to combine and suppress competition, and then to maintain the prices so as to take advantage of the excess of the tariff rate over the difference between the cost of production abroad and here.

"The Payne tariff bill is the first bill passed by the Republican party in which the necessity for reducing rates to avoid this evil has been recognized, and it is therefore a decided step in the right direction and it ought to be accepted as such. On the whole, it was a downward revision, particularly on articles of necessity and on raw materials. The actual figures on the first year's operation of the law demonstrate this. It must also be remembered that the tariff rates in the new law on imported liquors, wines, and silks were increased substantially over the Dingley rates, because these were luxuries and it was intended to increase the revenue.

Denies It Boosted Living Cost.

"The charge that the present tariff is responsible for the increase in the prices of necessities is demonstrably false, because the high prices, with few exceptions, affect articles in the tariff upon which there was no increase in rates or in respect to which there was a substantial reduction.

"Perhaps more important than any one feature of the operative part of the tariff law is that section which enables the executive to appoint a tariff commission or board to secure the needed information for the proper amendment and perfection of this law. When the commission completes its work, either on the entire tariff or on any of the schedules in respect to which issue has arisen, and the work of the commission shows that the present tariff is wrong and should be changed, I expect to bring the matter to the attention of congress with a view to its amendment of the tariff in that particular. Of course, this will be impracticable unless congress itself shall adopt the parliamentary rule, as I hope it will, that a bill to amend one schedule of the tariff may not be subject to a motion to amend by adding changes in other schedules.

"It will thus be possible to take up a single schedule with respect to which it is probable that a great majority of each house will be unprejudiced, to rehdit the evidence and to reach a fair conclusion, and the method will tend to avoid disturbing business conditions.

Why Party Should Be Supported.

"For these reasons it seems to be that all Republicans—conservative, progressive, and radical—may well abide the situation with respect to the tariff until evidence now being accumulated shall justify changes in the rates, and that it is much better for them to vote for Republicans than to help create a Democratic majority which would be utterly at war with the protective principle, and therefore would have no use for the findings of the tariff commission, as we may certainly infer from the solid Democratic vote in the present congress against the necessary appropriation for the commission's work.

"One great virtue in the new tariff law, including the corporation tax, is that taken with the current effort of the administration to keep down or reduce governmental expenditures and to reform the methods of collecting the customs revenue. It has, by its revenue producing capacity, turned a deficit in the ordinary operations of the government of $58,000,000 for the year ending June 30, 1909, to a surplus in the first full year of the law, ending June 30, 1910, of $36,000,000. From a revenue standpoint, then, there can be no controversy over the effectiveness of the new law. Generally speaking, a full measure of industrial activity in production, transportation, and distribution has accompanied the operation of the new law.

"Again, the present law in its corporation tax imposes a new kind of tax which has many of the merits of an income tax. It is one of the most useful and important changes in our revenue laws, as the future will show. In spite of the criticisms heaped upon it at its passage, no party responsible for revenues or anxious to retain every means of legitimate supervision of corporations will repeal it.

Amendment to Commerce Bill.

"The next most important work of the present congress was the passage of the amendment to the interstate commerce bill. The bill as at present in force is an excellent bill. It is not enacted in a spirit of hostility to railroads, but it submits them to a closer and more effective supervision by the interstate commerce commission to avoid injustice in their management and control.

"The important part that railways play as the arterial circulation in the business of the country, the million and a half of their employés, and the million of their stockholders, the importance of their purchasing power as affecting the prosperity of general business—all require in the public interest that no unfair treatment should be accorded them. But I am glad to note that the railway managers have acquiesced in the fairness of the present bill, and propose loyally to comply with its useful provisions. It was supported by the whole Republican party in congress, and that party is entitled to credit for its passage. The whole Democratic strength was exhibited against it in both houses. It was a performance of a pledge of the platform, and only needs time to vindicate the wisdom of its enactment.

"The postal savings bank bill has a similar history. It is one of the great congressional enactments. It creates an epoch. Like the tariff bill and the railroad bill, this was put through each house of congress by a Republican majority, and was signed by a Republican president."

The president, reviewing other legislation, mentions the establishment of the bureau of mines, ampler laws giving powers to the interstate commerce commission for the prevention of accidents to employés and passengers, perfecting of the employers' liability act, and the creation of a congressional commission to report a practical bill for the fixing of workmen's compensation for injuries received in the employment of interstate carriers.

Takes Up Conservation.

"One of the great questions," the letter continues, "which has been made a national issue and aroused public interest through the insistence of President Roosevelt, is that of conservation of our national resources.

"There remains to be considered and settled the question of the method of disposing of public lands so that the government may retain sufficient control to prevent a monopoly in their use and to secure the public against extortion for coal, oil, gas, phosphate, or water power on the one hand, and yet may give to private capital sufficient inducement to bring about a normal development of the wealth contained in these lands to aid in the building up of the country. Neither the Democrats of the house nor the Democrats of the senate, as a body, although their platform formally declared in favor of conservation, have taken any active part or can be counted upon to assist materially in the solution of these complicated questions."

Improvement of waterways is declared to be a subject of pressing importance, the president giving his plans already known for dealing with the question.

Statehood for New Mexico and Arizona, and publicity of campaign funds also are mentioned as pledges redeemed.

The president refers to the appropriation made to investigate methods to reduce government expense, and says: "I am confident that if full opportunity is given such a Republican congress is elected to assist, the cutting down of the national expenditures by the adoption of modern economic methods in doing the business of the government will reach a point of saving many millions."

As to future legislation, the president says a number of promises remain to be kept. He alludes to the provisions to regulate the issue of stocks and bonds by interstate railways, to which, he says, the Democratic minority in the senate gave its solid opposition on the ground that the central government has no constitutional power to make and enforce such regulation.

"In addition," he continues, "there is the promised procedure to determine how preliminary injunction shall issue without notice, and when. In substitution for this the Democratic platform proposes an amendment to the existing law which would create a privileged class of lawless workmen and would seriously impair the power of the courts of equity to do justice. Then there is the measure to promote the merchant marine engaged in foreign service, to which in previous congresses the Democratic party always has opposed an almost solid front.

"There is the measure forbidding the acquisition of stocks by one railway company in a competing line, and there are also those bills, already referred to, to secure further safety appliances on railways and to establish a basis for workmen's compensation.

For Bureau of Health.

"There is also the promise of the Republican platform to make better provision for securing the health of the nation. The most tangible and useful form that this can take would be the establishment of a national bureau of health to include all the health agencies of the government now distributed in different departments. Finally, there is the Appalachian forest reserve bill, which passed the house by a Republican majority, is on the calendar of the senate, and probably will pass at the coming session of this congress.

"In view of what the present Republican congress has done in the fulfillment of its promises, and in view of the standard that it has set in respect to the sacredness of party pledges, I have no hesitation in urging all who are in favor of the performance of the remaining pledges, who are in favor of economy in government, in favor of the just regulation of railways and of interstate commerce corporations, in favor of a bureau of health, in favor of a proper limitation of the power of equitable injunction, and who are in favor of measures to promote the merchant marine engaged in foreign service, to vote for the Republican candidates for congress in order that their wish for all this progressive legislation may be gratified.

Campaign of Education.

"In closing, it may not be inappropriate for me to invite your attention and that of all those engaged in advocating the Republican cause in the coming election to the fact that it is of the utmost importance to make this a campaign of education as to facts and to clear away the clouds of misrepresentation that have obscured the real issues and have made it difficult to secure for the Republican majorities in congress the real credit due them from the country for the tremendous task they have accomplished.

"If this is brought clearly home to all voters, and especially to the young men now voting for the first time, and they become impressed, as they ought to be by this record, with the difference in the governmental efficiency and capacity between the Republican and Democratic parties, they will enroll themselves with the party of construction and progress rather than with the party of obstruction and negation, and the resulting legislation of the Sixty-second congress will vindicate their choice. Sincerely yours,

"WILLIAM H. TAFT.

"William B. McKinley, chairman Republican congressional committee, 1133 Broadway, New York City."

SHERMAN HALTS ST. LOUIS TALK UNTIL REPORTERS LEAVE HALL.

Vice President Interrupts His Arraignment of Insurgents When He Discovers Scribes Are Present.

St. Louis, Mo., Aug. 28.—[Special.]—Vice President Sherman attended religious services this morning with Gov. Charles S. Deneen in Springfield, Ill., and delivered a red-hot political tirade against "Insurgent Republicans" in St. Louis tonight.

His speech ended abruptly when he noticed two reporters in the room making notes. The speech was made before a gathering of federal office holders following a banquet tendered by them to the vice president at the Mercantile club.

Immediately upon being introduced Mr. Sherman started in to read the insurgents out of the ranks of the Republican party. He had talked five minutes before he recognized a reporter sitting at the table facing him.

"O, h—l, I didn't know there were any reporters here," he burst out.

Then he sat down. For a full minute no word was spoken by the twenty-five men ranged about the table. Edward F. Regenhardt, United States marshal, broke the painful silence by assuring the vice president his speech would not appear in the newspapers. Mr. Sherman then made an explanation of the fiery ending of his speech.

"This is the first political speech I have ever made on a Sunday night, and I do not want it noised over the country by the newspapers," he said.

The vice president resumed his talk where he had broken off with such emphasis and the reporters withdrew.

When the vice president interrupted himself to give vent to his heated reference to a warmer clime, he had just concluded a repetition of Attorney General Wickersham's reading of the insurgents out of the Republican party.

"I recognize no prefix before the word republican. For me there are no insurgent Republicans. There may be progressive Republicans, but no insurgents."

At this point he stopped to let his words of instruction to the Missouri federal delegation sink in. He glanced over his audience in search of a dissenting face and recognized the reporters.

The rumor was current in political circles that Mr. Sherman had held a conference with Republican politicians at the Old Grant farm, nine miles southwest of St. Louis, in the late afternoon. Recognized leaders from all parts of the state had gathered in St. Louis to meet the New York statesman and accompanied him to the Old Grant farm on a sightseeing tour, it was announced. He refused to talk about the report.

GAYNOR IS OUT OF HOSPITAL; TAKEN TO LONG ISLAND HOME.

Mayor Overestimates His Strength and Falls Twice When Trying to Walk Unaided.

New York, Aug. 28.—Mayor Gaynor was removed from St. Mary's hospital in Hoboken this morning to "Deep Wells," his country place at St. James, L. I. He bore the trip well, but his insistent plea to be allowed to walk unaided resulted in two distressing incidents.

Once he sank to his knees as he tried to enter an automobile and in ascending the steps of his home, he fell on all fours from overexertion. Despite his weakness, however, he maintained his cheerful mood and once more at "Deep Wells" spent the afternoon reclining in a chair on the veranda.

The mayor had been in the hospital since Tuesday Aug. 9, the day he was shot by James J. Gallagher, a discharged city employé on the dock of the steamship Kaiser Wilhelm der Grosse.

FALSE REPORTS ABOUT PASTOR.

Church Finds No Charge to Bring Against the Rev. Mr. McLeod of Woodstock, Ontario.

Woodstock, Ont., Aug. 28.—[Special.]—While the Rev. Warren H. McLeod and family were in Chicago visiting recently, false reports concerning his departure were circulated. Hearing of these, Mr. McLeod returned. After an investigation the First Baptist church found no charge to bring against Mr. McLeod. At a recent meeting the church members, by a large majority, granted a letter to Mr. McLeod declaring him to be in good standing.

JACKPOTTERS AID IN SHERMAN TRIP?

Vice President and Congressman McKinley Hurry on Visit to Governor.

DENEEN NOT INFLUENCED

Begins Speechmaking Effort to Purify State at Taylorville Tomorrow.

Gov. Deneen had a two hour call at Springfield yesterday from Vice President Sherman and Congressman William B. McKinley, chairman of the Republican congressional campaign committee.

It is denied on all sides that the sudden and unexpected visit of the two gentlemen had anything to do with the attack upon the "jackpotters" and the bolting Republican legislators, which the governor will make this week. Gov. Deneen said, with emphatic language, in the evening that, although the three of them attended the First Methodist church and visited the tomb of Abraham Lincoln, nothing of a political nature was discussed in any manner whatever.

On the other hand, it is the political rumor that the unexpected and unscheduled call of "Sunny Jim" and Congressman McKinley was arranged as a persuasive measure and as a proposed attempt to call off the governor from an attack upon certain Republican legislators, which it is now certain will be made by Gov. Deneen.

Attack Might Imperil Candidates.

The presumption is that the Republican congressional committee, looking at the delicate Illinois political situation, feels that an attack upon Republicans, who may be running for the legislature at the present crisis, would imperil Republican congressional candidates in close congressional districts.

Gov. Deneen said that the opportunity did not arise for a discussion of state politics. In this connection and because of the similarity of circumstances, it is recorded that Theodore Roosevelt, Shelby M. Cullom, and Richard Yates participated in an historical political conference at the threshold of Lincoln's tomb.

Gov. Deneen had arranged previously to open his campaign for a decent legislature at Taylorville, Christian county, tomorrow night. The governor said he had made no change in his plans, and that he would go to Taylorville and make the speech he had intended to make. He said he intended to say nothing which could be construed as anything more than a plea to the people of the state to choose a legislature which would respond to their own wishes.

Plans No Attack on Congressmen.

He said he intended to say nothing which could be construed as an attack upon any of the congressmen or anything which would prejudice the chances of any Republican congressman for reelection.

Gov. Deneen further said that this question had not been considered between himself, Vice President Sherman, and Congressman McKinley.

The fact remains, however, that Taylorville and Christian county form a part of the senatorial district represented in the last house by Dell D. Brownback of Shelby county. In Brownback's senatorial district are four counties—Christian, Shelby, Fayette, and Cumberland. Shelby, Brownback's county, is in McKinley's congressional district. Cumberland is in "Uncle Joe" Cannon's district. Christian is in Congressman Graham's district and Fayette is in Congressman Foster's district.

Brownback One Who "Switched."

Furthermore, Brownback is the lone legislator who voted repeatedly for Congressman McKinley for the senatorship through the Lorimer deadlock and finally wound up with the "blonde boss" in return for the postoffice patronage in Shelby county.

One of the Democratic representatives from the senatorial district is Joe Clark, the "Canada" "jackpotter," a candidate for renomination, and who made a dicker for the Vandalia postmastership aside from his visit to the Southern hotel in St. Louis when "Bob" Wilson was paying off the southern Illinois Democratic contingent out of the Browne end of the "jackpot."

The governor, in starting out at Taylorville, gets a chance to make a pot shot through four congressional districts, while aiming particularly at Brownback. There is no one to be quoted upon the statement, that the chairman of the congressional committee and the vice president attempted to call off the governor from the speech which he has been preparing ever since his ultimatum delivered in Springfield to the Republican editors of the state.

It is of record, however, that the sudden and unexpected visit of the two in Springfield in Congressman McKinley's private interurban car was arranged late at night in Decatur, following the early arrangements for the governor's Taylorville speech, and that they arrived in the state capital and went at once to the executive mansion.

The two were invited immediately to accompany the governor and Mrs. Deneen to morning services at the First Methodist church. It was accepted.

After church there was a ride to Oak Ridge cemetery in which the vice president, the governor, and Congressman McKinley participated, and the three visited the tomb of Lincoln.

Gov. Deneen announced definitely that he would open fire upon the legislative crooks at Taylorville tomorrow.

OBITUARY.

HARRY ALEXANDER GETTY, organist of the People's Liberal church, died at his residence, 6132 Langley avenue, Saturday evening after a brief illness. Mr. Getty was formerly organist of the First Congregational church, Evanston, and assistant organist of Grace Episcopal church in this city. He had a wide acquaintance in musical circles.

HORATIO? HE IS ENGELHARD

G. W. Paullin Says He Has Letter Scoring Direct Primaries.

DIGS UP "GHOST" ON TRAIN.

Evanston Man Asserts Document Was Given Him by Politician.

There are more things in heaven and earth, Horatio,
Than are dreamt of in your philosophy.
—Hamlet, Act 1, Scene V.

Up along the north shore, where lies the Tenth congressional district, Horatio yesterday was the most discussed individual claiming newspaper space. Nor was the conversation stirred by Shakspearean clubs. 'Twas politics—and red hot.

Who is Horatio? That is, or was, the question, for it received an answer.

Congressman Foss first tossed the query into the anti-Republican primaries campaign by charging, in an open letter to George P. Engelhard, one of his two opponents for the nomination, that Mr. Engelhard was the author of a circular letter, sent to all members of the legislature under date of Jan. 18 last, bitterly assailing direct primaries as a system of nomination and proclaiming its futility as a weapon to rout the party "bosses."

This letter was signed "Horatio." Mr. Engelhard denied, as set forth in yesterday's CHICAGO TRIBUNE, that he was the author of the letter, said he knew nothing of its preparation, and declared he believed in direct primaries except for state offices.

Says Engelhard Is "Horatio."

Thus stood the accusation and denial until last night, when George W. Paullin of Evanston, which also is Mr. Engelhard's home, made the following statement:

"I met Mr. Engelhard last January on the 6:35 p. m. train of the Northwestern railroad to Evanston. He handed me a printed letter which I still have, saying:

"'George, here is something I wrote on the direct primary law. I wish you would read it and tell me what you think about it. This day I have one of these letters on the desk of every member of the legislature, both house and senate.'

"Then he went on in a tirade against direct primaries, calling such a law 'the most monstrous ever made,' and continuing at length along that line. I made little answer and let him talk to his heart's content. His language was no surprise to me, as I knew he was opposed to direct nominations by the people.

"The letter he handed me was signed 'Horatio' and was the same as was placed on the desk of each member of the legislature at Springfield. A true copy was in the letter of Congressman Foss to Mr. Engelhard and appeared a week ago in the Evanston Index. The congressman was correct in attributing the authorship to Mr. Engelhard—that is, unless Mr. Engelhard did not tell me the truth when he said he was its author.

"He will not dare deny its authorship in my presence. I will meet him anywhere. I am surprised at his denial, although in politics he has changed his coats easily. In the state campaign of 1908 he was the Yates-Lorimer manager out here, but before that he was against Lorimer."

Foss Says He Has the "Evidence."

"There can be no doubt that Mr. Engelhard wrote the 'Horatio' letter," said John A. Childs, editor of the Evanston Index. "Any one acquainted with his style would recognize it at once. Before republishing it in the Index, I knew who wrote it and that Mr. Engelhard, in conversation with Mr. Paullin, had acknowledged its authorship."

"Before I made the charge that Mr. Engelhard wrote the 'Horatio' letter," said Congressman Foss, "I looked into the facts carefully. I am ready at any moment to produce my evidence."

While denying that he wrote the "Horatio" attack on direct primaries, Mr. Engelhard insisted that Congressman Foss was trying to divert the attention of party voters from the "single issue of the campaign, Cannonism," by "injecting a local issue into a national campaign."

"It is rank cowardice," said Mr. Engelhard. "What his constituents demand from Congressman Foss is a plain statement whether he stands for Cannonism and whether, if renominated and reelected, he will vote for Mr. Cannon for speaker."

"LIABILITY LAW" HIS SLOGAN.

Johan Waage Announces Platform on Which He Will Run for State Senator.

"Adequate employers' liability" will be the campaign slogan of Johan Waage, who is seeking the Democratic nomination for state senator in the Twenty-fifth senatorial district. He announced yesterday that he will stump the district in advocacy of an employers' liability law carrying a repeal of the fellow servant, assumption of risk, and contributory negligence doctrines.

He said he is convinced that there is a strong sentiment in favor of such a law, a majority of the district's voting population being workingmen. His platform also will include "conservation of Chicago's lake front, municipal docks, and civil service for all state employés."

The Socialist state and congressional campaign will open with a rally at Riverview park on Sept. 17. Eugene V. Debs and Victor L. Berger will be the principal speakers.

POLITICAL NOTES BY WIRE.

ALBANY, N. Y.—Timothy L. Woodruff, chairman of the Republican state committee will be given an opportunity to testify concerning Adirondack land purchases before the commission conducting an investigation into forestry affairs, by direction of Gov. Hughes.

COLUMBUS, O.—Harry M. Daugherty, who has been prominent in Ohio political affairs for many years, has announced that he will be a candidate to succeed United States Senator Charles Dick.

INDIANA DIVIDED AGAINST ITSELF

Insurgents and Regular Republicans Are Far Apart on Leading Issues.

DEMOCRATS MAY WIN OUT.

Harmony Prevails in Their Ranks and They Are Confident of Victory.

BY JOHN CALLAN O'LAUGHLIN.

Indianapolis, Ind., Aug. 28.—[Special.]—Indiana has torn itself loose from the administration upon the tariff. The Aldrich law has not been, is not, and cannot be made popular. It is the millstone around the neck of regular Republicanism.

Insurgency is the protest against this condition. It offers, in the persons of its candidates for office, a means of relief from what the vast majority regard as an intolerable situation. But, overwhelmingly though it outnumbers the standpat element in the Republican party, the latter is irreconcilable. It prefers defeat in the coming elections, it prefers the ruin of the party, to surrender; for surrender would mean, from its point of view, not only loss of influence in the future but perhaps the chance of reascendency after the November results are announced. It would be construed also as an abandonment, even a repudiation, of President Taft, and this his friends will not permit.

There is, then, Republican factionalism in Indiana—factionalism with the knife drawn and ready for use. On the one hand is United States Senator Albert J. Beveridge, with all the prestige of opposition to the Aldrich law, with a record for independent action upon administration measures, and standing upon a solid foundation of legislative accomplishments in the interest of the people.

Old Liners and Black Sheep Mix.

On the other hand is a small minority of conservative, old line Republicans, honest to the core, bewildered by the refusal to recognize the bonds of party, and determined to hold to tradition. There are also such men as former Senator James A. Hemenway and former Congressman James E. Watson, with their friends and their sorry record of their work during the tariff session in Washington and their friendship for Speaker Cannon.

Beveridge controls the Republican state committee. Hemenway and Watson, astute machine politicians, have their grip upon many of the county committees. Beveridge is appealing directly to the common people. Hemenway and Watson quietly are at work organizing, using this association and that society against the men they want to beat. It is the individual, with his cohorts, against the old time machine. It is the New York situation in duplicate.

If the Democrats in Indiana were holding their usual Kilkenny meet, the disaffection in the grand old party might be without serious consequences from its point of view. But they are not. Never has there been such harmony in their ranks as exists today. Gov. Thomas R. Marshall has given the state an excellent administration and thereby has gained many friends for Democracy.

Democrats Are Co-operating.

Moreover, the Democratic candidates for congress and the county committees are co-operating. In a word, there is manifest a spirit of peace and good will, a disposition to give and take, markedly different from that which has been shown in the past and strikingly at variance with the disaffection which prevails among the Republicans.

It is the tariff the Democrats, too, are making the main national issue. Allied with it, of course, is the high cost of living, and it embodies, in the broad, general definition given it throughout the state, Aldrichism and Cannonism. The relations of Hemenway and Watson with Aldrich and Cannon, and their intimacy in the tariff schedules after their retirement from congress, have aided in the creation of this definition.

Indiana is a low tariff state. There should be no doubt on this score, and because they are convinced that the Aldrich law imposes unreasonably high rates, because they believe these rates, like those under the Dingley law, have tremendously increased the cost of living, and, finally, because in their opinion the new tariff is in the interest of mergers and price controlling trusts, the great majority of the Hoosiers want another revision, revision upon a method which will insure adequate regard for the rights and necessities of the people.

Tariff Makes Insurgents.

The standpatters admit that 75 per cent of the Republicans are tariff insurgents. The insurgents estimate they constitute 85 per cent of their party. The Democrats, of course, are solid for revision, and revision downward. The greatest growth of sentiment in this connection has occurred in the cities and towns.

The farmers are prosperous, have good crops, from all accounts, and are content. They probably will not change their politics—that is they will vote largely, as usual, the straight Republican or the straight Democratic ticket. This means that, if Republican, they will stand by Beveridge or perhaps by a candidate for congress who may be a standpatter.

It is the hope of the Republicans that before the campaign is over the controlling principle of self interest will force the discordant element to abandon its hostility and join with the insurgents to elect a Republican legislature. From their point of view this is essential for future Republican success in the state. The legislature to be elected in November will be called upon to pass a law fixing anew the boundaries of congressional and judicial districts, in accordance with the census of 1910. Republicans apprehend if the Democrats gain control of the legislature, they will district the state in such a way as to make Republican success almost impossible for a great many years to come. They feel it incumbent upon the entire party, therefore, to work harmoniously and vigorously during the present campaign, in order to insure a majority in the legislature.

Many Obstacles to Harmony.

Unfortunately, there are various causes operating to prevent the observance of any such policy. In the first place, a Republican legislature would mean the election of Beveridge and his return to Washington would be construed as condemnation of President Taft. In the second place, Hemenway and Watson desire Beveridge's defeat not only because of personal enmity but because they believe in the matter of patronage they would have a great deal to say should two Democratic senators represent the state in Washington. It is apparent, of course, that the president would not consult Beveridge about federal appointments. He has done so with Hemenway and Watson, and they believe he would continue to do so.

President Taft received the electoral vote of the state by a majority of only 10,000, and was roundly condemned for his Winona speech. A better feeling has developed for him as a result of the progressive legislation passed in the closing days of the last session of congress. The president has not interfered in the campaign and does not propose to do so, though Hemenway and Watson are charged with circulating rumors that they are the representatives of the president in the state and that he would prefer Kern to Beveridge.

Altogether, the Republican party seems to be in a bad way. It must have real, effective harmony if it is to be successful in November.

VOTE RIGHT FOR LEGISLATORS AT PRIMARIES, SAYS LEAGUE

Body in Statement Calls State Body More Important, from One Viewpoint, than National Delegation.

The Legislative Voters' league yesterday issued the following statement with regard to the coming primaries:

"In the excitement over the election of congressmen, county treasurer, county and municipal judges, clerks of court and numerous other local officials, voters are urged not to lose sight of the candidates for the legislature, who in many respects are the most important of all.

"The state legislature is the nucleus of the lawmaking for every city and town in the state. From one point of view the legislature is more important than the Washington delegation, for the legislature originates the laws that directly affect home life, immediate business interests, school and education, punishment of crimes and misdemeanors, taxation, regulation of automobiles, inspection of food, marriage and divorce, and other matters of personal concern to the individual. It may be said that the legislature has a certain power over the congress of the United States in that it is incumbent upon it to elect United States senators.

"The next legislature can say whether Illinois shall have a direct primary law, if the present one is declared unconstitutional; whether the state is to have a fair and just redistricting; whether the laws shall be so reformed as to give a better system of court procedure; whether Chicago is to have the opportunity of adopting a modern city charter. The Illinois legislature has it in its power to make or unmake criminal laws which affect the lives and liberties of the citizens of the state.

"The direct primary gives the voter the power to say whether or not there shall be honest government in Illinois, and every citizen of Illinois who is interested in the welfare of the state, the safety and happiness of his family and his home, should vote for those men to represent him in the legislature who will be interested in good government and pass intelligently and conscientiously on the important questions which come before the general assembly."

HERE are fine shoes that usually sell at $4.00 to $5.00; now $2.00. They're samples carried by traveling salesmen on the road for showing their trade; fine high grade shoes in all the best leathers, and the latest fall styles. Oxfords and high shoes; lace and button; tan and black.

There's not a full line of sizes; 5, 5½, 6, 6½, 7, 7½; B, C, D, E widths.

If your size is here, you can get more value for $2.00 than you ever saw before.

Leon's Royal Blue Stores

184 Clark 96 Madison 138 Dearborn
Southeast Corner Dearborn and Van Buren

JOHN A. COLBY & SONS RELIABLE FURNITURE
148 to 154 Wabash Ave., near Monroe

Half-Yearly Clearance Sale

Splendid showing of Bed Room Pieces. Here is an exceptional value in Four Post Beds.

Genuine Mahogany, 3 ft. 5 in. wide, each, $39

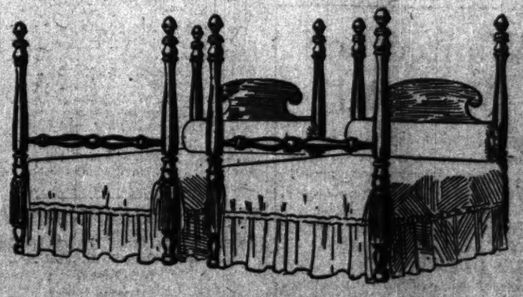

Store: 148 to 154 Wabash Ave.
Factory: 218 to 224 N. Elizabeth

BUY OF THE MAKER

Only 3 Days remain in which to avail yourself of the 15 to 35% reductions on

Shoes

This is a good time to fit out the children for school time.

We open our splendid new home next spring with an entirely new stock. Hence reductions that will insure this end.

Infants' sizes,	0	to	6
Children's sizes,	4	to	10½
Misses' sizes,	11	to	2
Larger misses' sizes,	2½	to	5½
Boys' sizes,	2½	to	5½
Young men's sizes,	6	to	8½

A STARR BEST
Two Floors at 107 State Street, Chicago

The Day of Better Advertising Is at Hand

The happy "hit-or-miss" days of advertising are passing away. Mere cleverness, cheap and tawdry bragging are not the basis upon which the permanent, worth-while advertising organizations of to-day and tomorrow are being built. They belong to yesterday.

Advertising has been so magically successful that most anything would one time do, but there is more advertising being done every day, competition is growing keener, and advertising, backed by sanity and business ability is having its inning as never before.

New and better methods must be employed. The old ones won't do. They're worn out. Though they have helped us to the place we have reached, they cannot carry us on.

Don't accept some advertising plan made over to fit your ideas. Go about your advertising as you would about any other phase of your business that it is important and costs as much.

Get the best; give *your* best—in confidence and belief—and of such a combination, such a co-operation, will be born the *individual, new, and best way* to advertise *your* business.

We will not undertake to do your advertising *for* you; we are anxious to do it *with* you. We need your help and you need ours.

Can we get together?

181 LaSalle St., Chicago
Boston Philadelphia New York

The Keeley Cure For LIQUOR and DRUG USING
DWIGHT, ILL.
CHICAGO OFFICE: 806 Reaper Block
Tel. Central 2255. 122 Monroe St.

ROOSEVELT TURN... COWBOY FOR A DA...

Colonel Rides Thirty-five Mi... to Senator Warren's Ranc... for Game Dinner.

RECALLS BYGONE TIM...

Talks of Former Experiences ... Meets Old Friends at Cheyenne.

BY RICHARD HENRY LITTLE.

Cheyenne, Wyo., Aug. 28.—[Special.]—Roosevelt spent Sunday by attending Congregational church in the forenoon, riding thirty-five miles on horseback in the afternoon.

On spirited ponies the colonel rode ... Senator F. E. Warren's sheep ranch at ... Creek, which is sixteen miles northeast ... Cheyenne. Sixteen miles was not enough riding for Col. Roosevelt, and a detour was made in the trip to the ranch so that the distance traveled would be about thirty miles.

Mr. Roosevelt made the trip on a ... of three horses and he rode them like a cavalryman. When the ride was over he said he had enjoyed every minute of it and was not a bit stiff or sore.

The colonel and his companions in ... cantered across the plains, stopping now ... then while Mr. Roosevelt talked with ... ranchers, asking them how things are ... days in the cattle country.

Game Dinner at the Ranch.

The occasion of the expedition to ... ranch was a game dinner given by the C... ...ans frontier day committee. Col. Roosevelt and his party, with Senator W... at the head of the board, dined on ...lons that were shot on the plains hun... of miles to the northwest, and trout ... came from the mountain streams ... western part of Wyoming.

In the middle of the ranch there is ... the settlement of long, low buildings ... which the ranch house, where Senator ... lives part of the time, is the chief ... body in the little village turned out to ... cause Col. Roosevelt with a cowboy yell ... the colonel shook hands all around. ... cowboys and sheep herders were dressed ... their Sunday best. They wore silk ... of flaming colors with scarfs around ... necks and "chaps" of red, of green, of ... low. Col. Roosevelt spent two hours at ... ranch and made the return trip by auto...bile.

Impressed by Celebration.

"I really am much impressed by w... have seen here," Mr. Roosevelt said. ... frontier day celebration yesterday w... markable. I want to call attention ... fact that the people who took part ... events yesterday are people from this s... and not cowpunchers who have been t... one years with shows. They are th... thing.

"People sometimes feel regret be... they think that under our civilization ... becoming too soft. That exhibition ... day was a great object lesson. I like ... such courage and such admirable quali... were displayed.

"There was little Joella Irwin. He... was covered with marks of the injuri... she received by her two falls of just ... before, and yet she rode in the race yes... and won it, too. Then there was ... Vernon. I noticed that when he went ... bulldog the steer he wore a leather ... around his wrist. I asked him why he ... it and he told me he had broken his ... the day before. Now it is a pretty se... for a man with every bone sound to b... a steer. Buffalo Vernon did it with a b... wrist."

Points to a Plucky Man.

The colonel spoke of Lieut. Tyndall ... Fourth field artillery, stationed at Fort ... The lieutenant's horse fell during ... hurdle race yesterday and rolled over ... Tyndall got up in a second, jumped ... horse again and went back in the race ... Roosevelt said. "That takes pluck."

"I was sorry that I didn't see Joe L... yesterday," the colonel went on. "W... was out here seven years ago I rode ... Laramie, Wyoming, to Cheyenne, fifty-... miles, on a relay of horses. Marshal ... and a reinforce rode with me.

"Laforce is a man about 5 feet ... tall, smiling and pleasant with a lo... varied career of justifiable homicide ... both Harbell and him. I saw Ha... terday, and he told me Joe was in ... I tried to find him but could not.

Meets His Old Friend "Ed."

"Another, an old friend I saw yes... is a man I knew only as Ed. I was ... across the country twenty-six years a... crossed the Missouri river at Clear For... I ran across Ed. He was driving a ... horses, and I helped him drive the ... a day. Yesterday he came up t... asked me if I remembered him."

Col. Roosevelt was accompanied ... Warren ranch by Rensselaer Van Tass... Baker, and Lieut. Tompkins of the Nin... alry. Rensselaer Van Tassel, whom ... would look perfectly at home in th... polo players at Newport or on the ... register of New York, is one of ... settlers in Wyoming, and was fam... early days as an Indian fighter, and o... posses against road agents and horse t...

In a country where everybody ... as "Big Ben," "Texas Kid," "... Bill," "Lizard Face Frank," a... Ike," a stranger with the name of ... Van Tassel attracted considerable att...

"And on top of this," said Charley ... majordomo of the Frontier day celeb... "he was a Pennsylvania Dutch... while he would have been a bit ... name at a pink tea in Philadelphi... sound as if it belonged in Wyomin... made good so fast and he had s... of establishing law and order wi... four that the Indians and the bad ... started in to behave or went s... here. To show you how he had ev... buffaloed, he has kept that Rensselaer ... of his name."

Busy Time in Denver.

Col. Roosevelt's special train lea... row and is due at Denver at 10:... busy time is promised at Denver. ... will march with the Spanish war ... their parade in the forenoon at... Denver Press club gets him for ... open dinner out at Overland park ... afternoon he is to speak at the Aud... under the auspices of the Colorado ... Stock association. At 4 o'clock he ... dress the special session of the C... legislature, and in the evening he ... tend the live stock association's ... which he will make an address. ... speeches will be made by Gifford ... and James R. Garfield. The Colorado ... ture voted unanimously to invi... Roosevelt to address them.

Insurgent Banquet at St. Pa...

St. Paul, Minn., Aug. 28.—[Special.]—... banquet will be given in the T... Sept. 4 in honor of Theodore ... plan, but there will be a banquet ... as which, although he will not be ... name of the former president ... chief toast. It will be given by t... Roosevelt club. The officers of t... wanted to give a banquet the evening ... visit, but this was opposed by the po... charge of the conservation congress ... ments.

Mr. Roosevelt also disagreed ... plan, but it is given out that he ... consulted about the new arrangement ... approves it. Judging from the ... have been invited to speak, it will ... tionally an insurgent banquet. Hugh ... bers, president of the club, yester... nounced the names of men asked. ... The list includes Senators Cummi... Dolliver of Iowa, Senator La Follette ... nesota, Senator Beveridge of Indiana ... ge J. Honey of San Francisco, Gov. ... Hadley of Missouri, James R. Garfi... Gifford Pinchot.

EASTM...

Only
Days
remain
ich to avail yourself
of the
to 35%
reductions on

Shoes
s is a good time to
ut the children for
ol time.
open our splendid
home next spring
n an entirely new
k. Hence reduc-
s that will insure
end.
' sizes, 0 to 6
n's sizes, 4 to 10½
sizes, 11 to 2
misses' sizes, 2½ to 5½
izes, 2½ to 5½
men's sizes, 6 to 8½
STARR BEST
Two Floors at
State Street, Chicago

Keeping Relentlessly At It Brings Success
The Day of
er Advertising
Is at Hand
appy "hit-or-miss" days of
ing are passing away. Mere
ss, cheap and tawdry brag-
e not the basis upon which
manent, worth-while adver-
rganizations of to-day and
w are being built. They
o yesterday.
rtising has been so magically
ful that most anything would
e do, but there is more ad-
being done every day,
tion is growing keener, and
ing, backed by sanity and
ability is having its inning
before.
and better methods must be
ed. The old ones won't do.
worn out. Though they
lped us to the place we have
they cannot carry us on.
accept some advertising
ade over to fit your ideas. Go
our advertising as you would
ny other phase of your busi-
at it is important and costs
h.
the best; give *your* best—in
nce and belief—and of such
bination, such a co-operation,
born the *individual, new, one*
y to advertise *your* business
will not undertake to do your
sing *for* you.; we are anxious
it *with* you. We need your
d you need ours.
we get together?
31 LaSalle St., Chicago
Philadelphia New York

Keeley Cure
For LIQUOR and DRUG USING
30th Year
DWIGHT, ILL.
CHICAGO OFFICE: 908 Reaper Block
Central 3255. 123 Monroe St.

ROOSEVELT TURNS COWBOY FOR A DAY

Colonel Rides Thirty-five Miles to Senator Warren's Ranch for Game Dinner.

RECALLS BYGONE TIMES.

Talks of Former Experiences and Meets Old Friends at Cheyenne.

BY RICHARD HENRY LITTLE.

Cheyenne, Wyo., Aug. 28.—[Special.]—Col. Roosevelt spent Sunday by attending the Congregational church in the forenoon, and riding thirty-five miles on horseback in the afternoon.

On spirited ponies the colonel rode to Senator F. E. Warren's sheep ranch at Pole Creek, which is sixteen miles northeast of Cheyenne. Sixteen miles was not enough riding for Col. Roosevelt, and a detour was made in the trip to the ranch so that the distance traveled would be about thirty-five miles.

Mr. Roosevelt made the trip on a relay of three horses and he rode them like a cavalryman. When the ride was over he said he had enjoyed every minute of it and was not a bit stiff or sore.

The colonel and his companions in saddles pastured across the plains, stopping now and then while Mr. Roosevelt talked with cowpunchers, asking them how things are nowadays in the cattle country.

Game Dinner at the Ranch.

The occasion of the expedition to the ranch was a game dinner given by the Cheyenne frontier day committee. Col. Roosevelt and his party, with Senator Warren at the head of the board, dined on sage hens that were shot on the plains hundreds of miles to the northwest, and trout that came from the mountain streams in the western part of Wyoming.

In the middle of the ranch there is a little settlement of long, low buildings, of which the ranch house, where Senator Warren lives part of the time, is the chief. Everybody in the little village turned out to welcome Col. Roosevelt with a cowboy yell, and the colonel shook hands all around. The cowboys and sheep herders were dressed in their Sunday best. They wore silk shirts of flaming colors with scarfs around their necks and "chaps" of red, or green, or yellow. Col. Roosevelt spent two hours at the ranch and made the return trip by automobile.

Impressed by Celebration.

"I really am much impressed by what I have seen here," Mr. Roosevelt said. "The frontier day celebration yesterday was remarkable. I want to call attention to the fact that the people who took part in the events yesterday are people from this section and not cowpunchers who have been thirty-one years with shows. They are the real thing.

"People sometimes feel regret because they think that under our civilization we are becoming too soft. That exhibition yesterday was a great object lesson. I like to see such courage and such admirable qualities as were displayed.

"There was little Joella Irwin. Her face was covered with marks of the injuries which she received by her two falls of just the day before, and yet she rode in the race yesterday and won it, too. Then there was Buffalo Vernon. I noticed that when he went out to bulldog the steer he wore a leather bandage around his wrist. I asked him why he wore it and he told me he had broken his wrist the day before. Now it is a pretty hard job for a man with every bone sound to bulldog a steer. Buffalo Vernon did it with a broken wrist."

Points to a Plucky Man.

The colonel spoke of Lieut. Tyndall of the Fourth field artillery, stationed at Fort Russell. The lieutenant's horse fell during the hurdle race yesterday and rolled over him.

"Tyndall got up in a second, jumped on his horse again and went back in the race," Col. Roosevelt said. "That takes pluck."

"I was sorry that I didn't see Joe Laforce yesterday," the colonel went on. "When I was out here seven years ago I rode from Laramie, Wyoming, to Cheyenne, fifty-seven miles, on a relay of horses. Marshal Harbell and Joe Laforce rode with me.

"Laforce is a man about 6 feet 4 inches tall, smiling and pleasant, with a long and varied career of justifiable homicide. I like both Harbell and him. I saw Harbell yesterday, and he told me Joe was in town, and I tried to find him but could not.

Meets His Old Friend "Ed."

"Another, an old friend I saw yesterday, is a man I knew only as Ed. I was riding across the country twenty-six years ago and crossed the Missouri river at Clear Ford when I ran across Ed. He was driving a string of horses, and I helped him drive them for half a day. Yesterday he came up to me and asked me if I remembered him."

Col. Roosevelt was accompanied to the Warren ranch by Rensselaer Van Tassel, Nat Baker, and Lieut. Tompkins of the Ninth cavalry. Rensselaer Van Tassel, whose name would look perfectly at home in the list of polo players at Newport or on the social register of New York, is one of the oldest settlers in Wyoming, and was famous in the early days as an Indian fighter, and often led posses against road agents and horse thieves.

In a country where everybody was known as "Big Ben," "Texas Kid," "Scar Face Bill," "Lizard Face Frank," and "Alkali Ike," a stranger with the name of Rensselaer Van Tassel attracted considerable attention.

"And on top of this," said Charley Irwin, majordomo of the Frontier day celebration, "he was a Pennsylvania Dutchman, and while he would have been a hit with that name at a pink tea in Philadelphia, it didn't sound as if it belonged in Wyoming. But he made good so fast and he had such a way of establishing law and order with a forty-four that the Indians and the bad men either started in to behave or went away from here. To show you how he had everybody befuddled, he has kept that Rensselaer part of his name."

Busy Time in Denver.

Col. Roosevelt's special train leaves tomorrow and is due at Denver at 10:20 a. m. A busy time is promised at Denver. The colonel will march with the Spanish war veterans in their parade in the forenoon and then the Denver Press club gets him for a chuck wagon dinner out at Overland park. In the afternoon he is to speak at the Auditorium under the auspices of the Colorado Live Stock association. At 4 o'clock he will address the special session of the Colorado legislature, and in the evening he will attend the live stock association's banquet, at which he will make an address and where speeches will be made by Gifford Pinchot and James R. Garfield. The Colorado legislature voted unanimously to invite Col. Roosevelt to address them.

Insurgent Banquet at St. Paul.

St. Paul, Minn., Aug. 28.—[Special.]—No banquet will be given in the Twin City on Sept. 6 in honor of Theodore Roosevelt's visit, but there will be a banquet on Sept. 7, at which, although he will not be there, the name of the former president will be the chief toast. It will be given by the St. Paul Roosevelt club. The officers of the club wanted to give a banquet the evening of his visit, but this was opposed by the powers in charge of the conservation congress arrangements.

Mr. Roosevelt also disagreed with the plan, but it is given out that he has been consulted about the new arrangement and approves it. Judging from the men who have been invited to speak, it will be practically an insurgent banquet. Hugh T. Halsey, president of the club, yesterday announced the names of men asked to speak. The list includes Senators Cummins and Dolliver of Iowa, Senator La Follette of Wisconsin, Senator Beveridge of Indiana, Francis J. Heney of San Francisco, Gov. H. S. Hadley of Missouri, James R. Garfield, and Gifford Pinchot.

Chicago Equestrienne in Europe Enters Field of Mountain Climbing.

[Photograph taken at Upper Grindelwald glacier, Switzerland.]

MRS. HUGO DU BROCK.

Mrs. Hugo DuBrock, the first Chicago woman to drive a touring car, who also is well known as an accomplished equestrienne, has entered a new field of endeavor, that of mountain climbing.

During the present summer Mrs. DuBrock visited Europe with a small party of friends, and particular attention was paid in the tours and side trips to the great mountainous sections. One of the places visited by the party was the Upper Grindelwald glacier, Switzerland.

Mrs. DuBrock was much pleased with her experiences in mountain climbing and gained considerable valuable information. She resides at 811 Windsor avenue. Her party will reach Montreal, Canada, today and Mrs. DuBrock will return to Chicago Wednesday.

LABOR FANS SHUN SOCIALISM

Baseball Games Lure Painters from "Political" Meeting.

INVITE 2,000; 100 ATTEND.

Federation Members Vote Against Labor Party; Endorse Berger.

Socialism in the Painters' union yesterday was overwhelmed by the American game of baseball. Ball games in various parts of the city were greater attractions to the painters than "labor politics," and fewer than 100 members of local No. 194, out of a membership of 2,000, attended a "special mass-meeting" at Roosevelt hall.

The meeting was called for the purpose of voting whether to indorse the Socialist party or form an independent labor party. After the expenditure of much oratory the Socialists won.

Vote Is 73 to 16.

Officers of the union, however, said they were doubtful that the result expressed the real sentiment of the membership. They argued that if a majority in the union were Socialists they would have attended the meeting and talked and voted for their "cause" instead of attending ball games.

A total of eighty-nine votes was cast. Of this, seventy-three votes favored affiliating with the Socialist party and sixteen were for an independent labor party. A third question voted on was, "Will you abide by the majority given on these questions?" On this proposition, fifty-seven voted in the affirmative and ten in the negative.

"It proves that Chicago workingmen are not interested in their economic and political liberty," said one comrade in venting his disappointment over the small attendance.

"Don't Care a Rap" About Politics.

"The voting membership was at the ball game," said Secretary Anderson. "The result only goes to emphasize the fact that the members don't care a rap about the federation's political action program."

The action was taken at the instance of the Chicago Federation of Labor, which several weeks ago ordered a referendum vote taken on the questions in all affiliated unions.

The Chicago typographical union made the referendum a special order of business for Sept. 25. Considerable opposition developed to the election of Edwin R. Wright, president of the Illinois State Federation of Labor, as a delegate to the annual convention of the state body to be held at Rock Island in October. He was elected by a vote of 171 to 41. Five additional delegates were chosen.

GAY UNIFORMS REQUIRE COIN.

Ambulance Surgeons Plan Protest Against Steward Order Moving Them About.

With an elaborate uniform like a police ambulance surgeon wears, it is necessary to have outside practice to properly support one's self, according to the sixteen physicians in the city's service. But one cannot build up a practice if one is transferred every month from one police station to another, such as is planned in Chief Steward's new order scheduled to go into effect Sept. 1. The doctors have framed a protest to Dr. George C. Hunt, chief surgeon of the ambulance service, and will call on him in a body. They say Chief Steward gave his promise to make their posts permanent.

POISONED BY EATING FISH.

Woman Stricken at Depot Is Taken to Hospital, Treated, and Returned to Train.

Mrs. Rose Hoyt, 1907 South George street, Marion, Ind., became ill of ptomaine poisoning last night while waiting for a train at the Park Row depot and was taken to St. Luke's hospital. After a stomach pump was used she was taken back to the depot and put on a train for Marion. She is said to have eaten fish in a downtown restaurant.

MAY HOLD MICHAELIS SUSPECT

Replies to Questions Vary from Other Statements, Say Police.

SEE DISCREPANCY IN DATES.

Girl Witness to the Shooting Will View Man Today.

New complications arose yesterday in the case of Attorney Robert A. King, detained in connection with the murder of Dr. William F. Michaelis, and late last night the police expressed doubt over releasing him today on the word of Dr. Frederick R. Moessner, as was planned.

Lieut. Thomas put King through a thorough questioning during the day. He reported King's statements to be at variance with the word of others who have been interviewed regarding the nature of King's wound, the manner in which it was inflicted, and the leaving of a package of bloody clothes in a drug store at 6324 Halsted street.

Matters became so tangled that Capt. Colnis, commanding officer of the Englewood district, decided to leave his sick bed and take personal charge of the investigation this morning.

See Discrepancy In Dates.

Dr. Michaelis was shot on the night of Aug. 5, and King claims to have received the wound in his chin on the night of Aug. 9. With Miss Jennie O'Reilly, 6317 Union avenue, where he roomed, he claims to have gone to Dr. Moessner about two hours after receiving the injury and to have had two stitches taken in his chin.

On Saturday it appeared to be a mere question of verifying the statements of King and Miss O'Reilly by Dr. Moessner, who will return from his vacation today. But now, according to Lieut. Thomas, one of the clerks employed at the Halsted street drug store reported that the bloody clothes were left there on Aug. 6.

King insists, Lieut. Thomas said, that he extracted something from the bundle on Saturday, Aug. 13, while the drug clerks expressed conviction that this took place on Sunday, Aug. 14. C. M. Whitby, the chief clerk, in the presence of his assistants, told a reporter for THE TRIBUNE that King opened the package on Saturday, but strolled into the store the following day and, after looking aimlessly about, strolled out again.

Strange Case, Says Lieutenant.

"It's a strange case," said Lieut. Thomas. "Allowing for King's natural nervousness, he is not acting right. He received little information from us regarding his detention, yet, in the most peculiar way, he stopped on the identical spot where Michaelis was shot and asked, 'Is this the spot? Isn't it awful? Do you think it looks bad for me?' He said he read the newspaper accounts in a cursory way and has not talked about it, yet Miss O'Reilly informed us that she discussed the published accounts with him.

"On the night of Aug. 9 he stepped in front of Kiser's bakery, Sixty-third and Union streets. He is said to have accosted the proprietor's wife and sister and the latter slapped him. Kiser says he is sure this blow didn't draw blood. Now King tells us that he didn't leave the clothes until the day before he started on a visit to his father, A. N. King, at Anderson, Ind. On returning to Chicago last Wednesday night he checked his grip at a downtown hotel and went to O'Reilly's without it. He doesn't account for that strange act, and still he tells us to hold him until we have made a thorough investigation."

"Miss Mabel Ravenburn, the young woman who observed a strange man in the neighborhood the night the dentist was slain, will confront King today, and we will question others again on the latest developments."

Boy Run Down by Auto.

John Wilson, 11 years old, 5633 Carpenter street, was bruised and cut about the head when he was run down by an automobile driven by Charles Bergen, 212 West Lake street, at Fifty-fifth and Halsted streets yesterday. The machine is owned by Wright Elson Jr., 141 North boulevard, Oak Park.

WHO GETS FUNDS OF GAME BUREAU?

Laxity Charged by Chicago Civil Service Reformers in State Department.

WRITE DENEEN LETTER.

$253,312.21 Paid for "Office Expenses," $14,699 for "Purchase of Wild Game."

Investigation of the state game department, with its annual expenditures of about $150,000 a year to protect the wild life of Illinois, was requested yesterday in a letter to Gov. Deneen by the Chicago Civil Service Reform association. The communication, over the signatures of President Robert Catherwood and Secretary Herbert E. Fleming, cites that there is a woeful lack of information as to where the money goes and for what it is paid.

The inquiry, say the advocates of a merit system, should be conducted by the state civil service commission. Authority for such procedure is found in the Illinois statutes, although the commission's direct authority prevails only among the charitable institutions, in which there is a classified service.

The letter to Gov. Deneen is in part as follows:

We believe that an investigation of and report on the state game department would prove particularly beneficial at this time, when the Illinois public is interested in securing the enactment of a state civil service law.

Suggest Service Improvement.

Such an investigation would no doubt show that, if this department were placed under the merit system, there would be an improvement in its efficiency.

Without such an investigation it seems impossible to get at the facts concerning the work of this department. Existing state documents do not afford the public adequate information.

We have looked in vain in the governor's biennial messages of 1907 and 1909 for accounts of the work of the game department.

Cite Treasurer's Figures.

However, we find in the table on the condition of the state treasury the following figures on the state game protection fund:

Amount in treasury Oct. 1, 1906	$ 32,064.89
Amount received Oct. 1, 1906, to Sept. 30, 1908	295,152.08
Amount disbursed Oct. 1, 1906, to Sept. 30, 1908	319,632.87
Amount in treasury Sept. 30, 1908	8,584.04

Of the expenditures, the largest item, according to the auditor's report, was $253,312.21—"amount paid for salary of game commissioner, clerk hire, office expenses, including rent, and for services and expenses of game, and deputy game wardens." The next largest was $36,262.18—"amount paid for employés and incidental expenses of state game propagating farm, including rent."

No Report Seen of Recent Years.

No annual report describing the work done by the state game department appears to have been issued in recent years.

On Aug. 10 the secretary of the Illinois Civil Service Reform association telegraphed the state game commissioner, asking for his last annual or biennial report. On Aug. 15 this telegram was repeated. On Aug. 17 we received from him a longhand copy of a "semi-annual report to the governor" of "receipts and disbursements on account of the state game protection fund during the six months ending March 31, 1910." On Aug. 18 we wrote: "Have you any descriptive reports reviewing the work or your department for the last year or two? If so, we should appreciate the favor if you will send us a copy of such report." No reply to this letter has been received.

Analyze Longhand Report.

The above mentioned longhand report comprised three pages. The following is an analytical summary of its disbursement items:

Oct. 1, 1909, to March 31, 1910.
Six months—

Pay rolls	$65,778.09
Purchase of wild game	14,699.00
Printing and postage	5,251.10
Rent on game farm	1,864.63
Photographs, launch and sundries	542.50
Wheat screenings	421.10
Total	$88,554.42

At this rate the payroll item alone amounts to $131,552 per annum.

Are the people receiving full value for the revenue devoted to the protection of the wild game? Are the large items of payroll expenditure necessary? Are the necessary employés competent? If all these questions be duly answered in the affirmative, then what reasonable guarantees have the people of the state that the game department will remain on an efficient and economical basis after the close of your administration?

KNOW MRS. M'KENNA? NO! ASK ALD. POWERS, SAYS HIS WIFE.

But Customs Records Show City Official's Spouse and Accused Smuggler Traveled Together Year Ago.

Mystery as to the friendship of Mrs. Mamie McKenna, detained in New York on a charge of smuggling $1,000 worth of Parisian gowns into the United States to Alderman John Powers and the latter's wife was made a bit deeper last night by the attitude of Mrs. Powers.

Records of the New York custom house are declared to show that Mrs. McKenna returned from one of her European trips in company with Mrs. Powers about a year ago.

"I don't know Mrs. McKenna," was Mrs. Powers' first statement.

"But the authorities say their records show you and Mrs. McKenna returned from a European trip together."

"Well, I shouldn't like to deny that," said Mrs. Powers. "I think you had better ask your questions of Mr. Powers when he returns home."

Mrs. Powers said she had no knowledge of where the alderman was. When asked if Mr. Powers was in New York or had been there she said she did not know. The register of the Waldorf hotel, according to one dispatch, bore the names, "Mr. and Mrs. John Powers." Mrs. Powers denied she had been in New York.

COMBATANTS IN STREET DUEL WAGE BATTLE LYING WOUNDED

Detectives Trying to Learn Cause of Mysterious Shooting on West Side Which Attracts Hundreds to Scene.

Two Italians engaged in a revolver duel at West Polk and Jefferson streets last night. Detectives from the Maxwell street station are trying to learn the cause of the mysterious shooting. It is said that firing was continued after both were lying wounded on the sidewalk.

The wounded men, who were taken to the county hospital, are:

Manna, Salvatore, 28 years old, 317 Vernon Park place; shot in abdomen and left lung; condition critical.

Rinella, James, 29 years old, West Taylor and Peoria streets; shot through abdomen and left thigh; believed to be fatally wounded.

According to the police Rinella was hiding behind a garbage box when Manna approached and opened fire. The shooting attracted hundreds of pedestrians to the scene.

Alphonso Scala, a grocer at 845 Miller street, was fired upon at night as he stood in the front of his store, but escaped injury. The Maxwell street police failed to locate the assailant.

Girl Listed 'Dead' Now in Toronto.

LENA JAGEMANN

Miss Lena Jagemann, 1906 Fulton street, who was reported killed in the Grand Trunk wreck at Durand, Mich., and whose body her father, George Jagemann, thought he had identified in Durand the day following the wreck and thought he had prepared for burial, is alive in Toronto.

Mr. Jagemann identified a body at Durand from among the victims, jewelry on which resembled his daughter's.

He had the body prepared and returned to Chicago, where a telegram from his daughter awaited him, saying she was one of the three who escaped uninjured, and had gone to Toronto, where she is in charge of a candy exhibit at the exposition.

WOMAN DROWNS; HOLD 3 MEN

Bruises on Body Start Investigation of "Accident."

CLIMAX TO FISHING PARTY.

Companions Say Widow Fell to Her Death from Pier.

Mrs. Pauline Haas, 45 years old, a widow, who is said to reside in the vicinity of Belmont and Clybourn avenues, was drowned early yesterday morning while on a fishing excursion to the new government pier. Three men are under arrest at the central detail police station pending the outcome of a coroner's inquest which will be held this morning.

A bruise was found on the bridge of the woman's nose and a black and blue mark behind her left ear, and from the fact that no water was in her lungs the police are of the opinion her death was not accidental.

About 1 o'clock in the morning the watchman in the tower of the United States life saving station told Capt. Garland a drunken crowd was going out in a launch. A woman was among them, he said. An hour later the life saving station received a report of the drowning and the police were in turn notified.

The police patrol boat went to the scene of the drowning and when they arrived they found Joseph Kresha, 2720 Sheffield avenue, standing near the body. He said he was in the fishing party and that the woman had fallen into the water accidentally. Kresha recovered the body. He was not arrested.

The men under arrest are Jacob Sears, 1856 Maude avenue; John Usner, 1940 Maud avenue; and Adam Rodas, 1528 Larrabee street.

At first when they were questioned they denied knowing the victim, but finally admitted being acquainted with her and said she had drowned accidentally when she fell from the pier.

Mrs. James Kscieszak, 60 years old, 1088 West Huron street, fell from the northwest pier into the lake. She was rescued by Park Policeman F. V. Scent, who plunged in after her. The woman fell asleep and rolled into the water.

POLICE SHAKEUP COMING ON LEVEE

Action by Chief Steward Believed Certain in West Side District.

TURN SUNDAY INTO REVEL

Maudlin Habitues Play Pianos and Drink Liquor with Soliciting Women.

A shakeup similar to that instituted by Chief of Police Steward in the Twenty-second street district is expected as the result of flagrant disobedience of police regulations in the west side levee district.

According to business men and other residents in the Halsted street section conditions are now far worse than they ever were under the supervision of Inspector Edward McCann, who was convicted of levying tribute on the owners of resorts.

It is known that for some time Chief Steward has had investigators looking into conditions in the old McCann district, and it is certain that they have found cumulative evidence that the orders of the head of the police department are violated.

Pianos and Women in Saloons.

Notorious saloons with winerooms run in connection are numerous and are operated apparently to suit the convenience of the owners. A visitor in the district last evening found pianos playing in all that were entered, and in all of them were adjacent rooms from which women came out and solicited the patrons of the bar.

Under the administration of McCann no Sunday night music was allowed, and women were compelled to stay off the streets. The unfortunate denizens of the district now station themselves at street corners and on the door steps to their dwellings.

While the Twenty-second street district is now practically free from turbulent crowds on the streets, the west side is the promenade ground of cursing, loud voiced men and boys. A disturbance, which could be heard for a block, was made in front of a resort in North Peoria street. Two policemen who were in the vicinity came to the place and dispersed the crowd of a score or more, but no arrests were made.

Number of Women Increase.

Inspector Nicholas Hunt several times has announced that a cleanup was going to be made, but according to residents the sporadic arrests have not changed conditions in the least, and the number of disreputable women in the district have increased in the last few months.

Open charges are made that certain members of the police department are profiting from the open disregard of police orders and the apparent slowness of the chief to move in his announced cleanup of the levee section is said to be due to his determination to fix the responsibility for existing conditions.

Curiously enough the undesirable element in control in the district, apparently includes the levee denizens who claimed to be friends of the convicted police inspector.

Louis and Julius Frank, the men who testified against McCann, operate one of the orderly saloons of the district at Halsted and Madison streets. The Marks Brothers' places, further west in Madison street, also are allowed apparently none of the freedom seen in other saloons, and they were accused of aiding State's Attorney Wayman in his prosecution of the inspector.

Wayman Aids Driven from District.

Morris Shats and Max Plummer, resort owners who arrayed themselves against the police official, have been driven from the district, and "Monker Face" Charley Genker, who sided with them, has long been "in bad" with the police.

On the other hand, Harry London, "Mike de Pike" Heitler, and others, who asserted that McCann was innocent of wrongdoing in the levee, are prosperous and apparently in the good graces of the west side police. Coleman ("Dutch") Heitler, a brother of Mike, controls three saloons in the district and has rooms, where women congregate, in connection with them.

Disobedience Is Flagrant.

The chief's orders are disobeyed not only in that resorts are conducted in the same buildings with saloons, but the doors between the barrooms and the rooms frequented by the women are left open and men waiters and piano players are there employed.

It was said that at least three new resorts are to be opened up in Morgan street against the protest of residents of the block in which the houses are located. It is asserted that the man who intends operating the places has a political "pull" which will enable him to established the places, despite the objections of the neighbors.

TOO LATE TO CLASSIFY.

WANTED—10 STALWART MEN TO ACT AS soldiers "On the Eve." Apply stage door, Chicago Opera house.

Baker Electrics
SHAFT DRIVEN

Shaft Drive Is Permanent

It is the only lasting form of transmission for motor cars of any type. It is noiseless. The bevel gears run in oil. They never wear out or get out of alignment. Luxurious ease of riding and silent operation result, making the Baker preeminently a car for social uses.

Chain Drive Is A Make-Shift

which all high grade gasolene cars and the Baker Electric have discarded. Its use means that the driving mechanism of a car has not yet been perfected. Shaft drive, on the contrary, is an organic part of the chassis—its back bone in fact—and the only compact form of transmission.

Equipped with either Lead or Edison batteries—(30 cells A4 or 40 cells A6)—solid or pneumatic tires, whichever purchaser may prefer.

Ralph Temple
AUTOMOBILE COMPANY
1221 Michigan Avenue

Raus Mit Em!
Oxfords
$1.95
Absolutely Nothing Reserved!
Every Pair a Ruppert Make!
Have you been wise enough to get in on this? If you haven't now is the time to see and convince yourself.
Lots of $5, $6 and $7 Values
It is only a question of how many pair you will buy when you see these values. Get in early or you will get left.
Both Men's and Women's
Ruppert FAMOUS FREAK FOR SENSITIVE FEET
Expert Repairs While You Wait, or call us by phone—Central 4124 Harrison 1729
Open Evenings.
THREE SHOPS:
McVicker's Theater Building
Near State Street on Madison Street
Van Buren and La Salle
127-129 Van Buren
Harrison and Clark
One block south of Van Buren on Clark

Quality
I shall be pleased to show you my new Fall Clothes whenever the mood strikes you, now or a month from now. I wish it might be now, before the choicest ones have been worn away. I shall be glad to set aside anything you fancy today for a later delivery if you wish.
$20 to $35
FOREMAN
Quality Clothes
92-94-96 Washington St.
Bet. Clark and Dearborn Sts.

PREACHING & PRACTICE
Phone Wabash 3274—Erie man tells you about the "Comfortable" way to the East—liberal stop-over privileges and attractiveness of scenery en route—then brings you your tickets and baggage checks—goes to the train with you if desire. Cares for every detail.

WHERE TO EAT
KING'S RESTAURANT
112-118 FIFTH AVENUE
Has stood the test for 30 years. Meals at all hours. Open day and night. Quarters entire building. Separate banquet rooms.
King's Table d'Hote Dinners have become world famous. 10 courses, 4 entrées and Hollman Bros. Vocal and Instrumental Music.

The Tribune.

THE TRIBUNE COMPANY, PUBLISHER.

FOUNDED JUNE 10, 1847.

ENTERED AS SECOND CLASS MATTER, JUNE 6, 1906, AT THE POSTOFFICE AT CHICAGO, ILL., UNDER ACT OF MARCH 3, 1879.

TERMS OF SUBSCRIPTION.

BY MAIL IN ADVANCE.

Postage paid in the United States (outside of Chicago city limits) and in Mexico:

Daily, without Sunday, one year	$4.00
Daily, without Sunday, six months	2.00
Daily, without Sunday, three months	1.25
Daily, without Sunday, two months	1.00
Daily, without Sunday, one month	.50
Daily, with Sunday, one year	6.50
Daily, with Sunday, six months	3.25
Daily, with Sunday, three months	2.00
Daily, with Sunday, one month	.75
Sunday issue, one year	2.50
Sunday issue, one month	.25

Give postoffice address in full, including county and state.

Remit by express money order, draft, or in registered letter, at our risk, to The Tribune company, publisher.

BY CARRIER IN CHICAGO.

Daily (six days), per month	$ .55
Daily and Sunday, per month	.80
Sunday only, per month	.25

NEW YORK—FLATIRON BUILDING.
WASHINGTON—40 WYATT BUILDING.
CHICAGO—TRIBUNE BUILDING.

Persons wishing to take "The Tribune" by carrier may order it by postal card or telephone—Central 100. When delivery is irregular make complaint.

DOMESTIC POSTAGE—Twelve or 14 pages, 1 cent; 16 to 24 pages, 2 cents; 28 to 40 pages, 3 cents; 44 to 56 pages, 4 cents; 58 to 70 pages, 5 cents; 72 to 90 pages, 6 cents; 92 to 100 pages, 7 cents.

FOREIGN POSTAGE—Twelve or 14 pages, 2 cents; 16 pages, 3 cents; 24 pages, 4 cents; 32 pages, 5 cents; 40 pages, 6 cents; 44 to 48 pages, 7 cents; 52 to 56 pages, 8 cents; 60 to 68 pages, 9 cents; 70 to 78 pages, 10 cents; 80 to 86 pages, 11 cents; 88 to 92 pages, 12 cents; 94 to 100 pages, 13 cents.

NOTE—Postage rates quoted above apply only to complete papers. When parts are sent the rate is 3 cents for each 4 ounces.

NOTE—The laws of the postal department are strict, and newspapers insufficiently prepaid cannot be forwarded.

All unsolicited manuscripts, articles, letters, and pictures sent to "The Tribune" are sent at the owner's risk, and The Tribune company expressly repudiates any liability or responsibility for their safe custody or return.

MONDAY, AUGUST 29, 1910.

KING OF THE KEELING COCOS.

There has just been probated in London the will of the late George Clunies Ross, who left to his wife and children an estate of about one million dollars. Among his other bequests he left to his family his boats, ships, plant, and rolling stock in the Keeling Cocos islands, and it is by this we know that there has passed away another king, and that his Pacific island kingdom, where the Ross dynasty has prevailed for almost a century, will acknowledge a new ruler in John Sidney Clunies Ross, his eldest son and heir.

For it was Charles Ross, the grandfather of George, who as a privateer first cast anchor off the beautiful islands and decided to keep them for his own. They had been discovered long before but never taken possession of until Ross and Hare, his lieutenant, made them the base of their privateering expeditions, which afterward developed into legitimate trade. Hare rebelled against his captain, and after a tremendous battle, which might have given Stevenson his idea for the one in "Treasure Island," Hare was beaten and retired to Singapore to die.

Charles I. married a native woman and set about to rule the Keeling Cocos group in such beneficent absolutism that Charles Darwin, when he left the islands in "The Beagle," in 1836, spoke of his government as a model for other "nations." His son, John Clunies Ross, had the good sense to continue the wise rule and traditions of his father, and so well was the colony getting on in 1857, when a British warship landed there and raised the flag, that he was not disturbed. Although it has since been a British colony, the British penal code has never been used, and Ross has been allowed to make his own laws and enforce them in his own way. The Ross signature on a scrap of parchment passes current for money not only in the Cocos but in many other islands, and even in Singapore it is as good as a Bank of England note.

Most of the natives have been converted by their Scotch monarch to the Presbyterian faith, and they are thrifty, industrious, and orderly. The new king is a graduate of Glasgow and Edinburgh universities and has been trained with a view to succeeding to his father's power.

Solomon knew the Rosses and is said to have visited them. As countrymen and fellow rovers, he must have admired and envied them their free lives and the power they had in their far island realm. And there may be others.

A WELCOME DIVERSION.

Some of the perplexed Republican candidates for congress may hail the questions to be put to them by the National American Suffrage association as a welcome diversion. Take Mr. George Edmund Foss, for instance. He has been asked whether he is with or against Speaker Cannon, whether he approves of or opposes a further change in the house rules, whether he will support or oppose an immediate downward revision of the tariff. These are searching questions, which make the hair stand up on the head of a man of peace who wishes to keep out of the row.

What a relief it must be to have some women come along who ask him determinedly whether he is for or against full, municipal, or school suffrage for women? Place aux dames. Ladies first. Their questions must be answered before those put by men can be passed on. Wait, gentlemen, till the ladies are served. But their questions demand thought and consideration. One must take time, much time, perhaps, to answer them; and thus one may get out of answering the brutal interrogatories of the men.

The queries of the N. A. W. S. A. give every perplexed and badgered candidate an opportunity to gain the good will of his female constituents. When he assures them, as he doubtless will, that he believes the hand which rocks the cradle is fit to mark the ballot, they will not care how he stands on the amendment of the house rules. They will beg their men folks to vote for him because he is "such a dear." If he be defeated he will have the consolation prize of their sympathy. With it private life should be quite endurable.

AN AMUSING DISPLAY OF VIRTUE.

A number of persons whose mental processes would be interesting if they could be understood continue to find themselves vastly concerned with the moral characteristics of Charles A. White, H. J. C. Beckemeyer, and Michael Link. We admit that the last mentioned is amusing as well as interesting, but we call attention to a fact that seems to escape attention.

White, Beckemeyer, and Link, who confess that they were bought in the last regular session of the Illinois legislature, are not candidates for reelection.

Lee O'Neil Browne and Robert E. Wilson, whose moral qualities do not disturb the critics of White, Beckemeyer, and Link at all, but whom White, Beckemeyer, and Link have testified paid the money which made them dishonest, are candidates for reelection.

D. W. Holstlaw, who confessed that he was bought for Lorimer, that he was given $700 jackpot money, and that he sold himself in the furniture deal, is a holdover senator, and there is no election for the senate in his district.

John Broderick, who paid Holstlaw $2,500 for his vote for Lorimer, is a candidate for renomination to the senate.

Stanton C. Pemberton, who is indicted for his share in the furniture deal, is a holdover senator with no intention of resigning.

Joseph Clark, indicted in the furniture deal, a shrinking little political tumblebug, is a candidate for the house again.

Browne, Wilson, Holstlaw, Broderick, Clark, and all the other jackpotters except White, Beckemeyer, and Link may be sitting in the next general assembly, and yet White, Beckemeyer, and Link are drawing down on themselves the thunderbolts of the righteous.

OSAWATOMIE AND ILLINOIS.

Fifty-four years ago a handful of men went out in the morning to meet eight times their number near the little frontier town of Osawatomie in Kansas.

In the fight that followed probably not more than a dozen lives were sacrificed. But though in the years following that petty contest was dwarfed by the mighty struggle of a civil war and its few drops of blood were lost in the torrent shed by a nation under arms, we are turning back to dedicate, or, as Lincoln would have us say, to rededicate, the field which John Brown and his half hundred made memorable in our history.

It is profitable for Americans to turn back to those days and to remember in these piping times of pride and peace that once men went out to die for an idea. To our comfortable generation that is a fact very difficult to realise. We find it hard enough to go out to vote. What should we do if we were called upon to go out to die?

Undoubtedly the men of this day would go out to die as readily, as unflinchingly as their forbears. And this is the human paradox that affects most deeply our national experiment. When we are asked to pay a great price, how freely is it paid! But we grudge the small change of daily duty.

Yet the great issue that impassioned John Brown and sent the men of '61 over the endless miles of weary marching, into years of exile from home, into the hospital and the nameless grave is not a more inspiring issue than that which meets the citizen in this time of complacent peace. Indeed, it is the same issue. This truth is familiar and makes rhetoric for every orator. But it is oftener upon our lips than in our brains.

If Illinois regiments at the front were to refuse to fight, if they turned tail and ran, the whole state, the whole nation, would bow to the dust with shame.

Yet the conditions of poltroonery and treachery, of callous corruption and bad citizenship which have been revealed in the public life of the state are fully as dishonorable as any cowardice or breach of duty on the field of battle.

This is platitude. But it must cease to be platitude. It has been said, with the huge insolence of a successful master of predatory politics, that representative government is being attacked. It is, though not as he pretends to believe. Representative government, popular self-government, the hope and aspiration not only of the American people but of unnumbered millions elsewhere, is at stake, and upon these commonwealths of America rest the chief burden of its success.

Yet here in Illinois today, in the face of the gravest revelations of unfaithfulness to their trust and brazen venality, recreant members of the legislature are presenting themselves once more, and for vindication, to their fellow citizens. This is not done without hope and reason for hope. That there should be hope among these men and reason for hope is the best proof that we, too, have been unfaithful to our citizen duty and the great trust reposed in us as a free people.

THE EMPLOYERS' LIABILITY BILL.

It is a charitable assumption that President Fitzpatrick of the Chicago Federation of Labor is an ignorant man. If he were not he would not take the ground he does concerning the tentative employers' liability bill. He asserts that the interests of labor call for the striking out of the provision regulating the compensation to be paid in the event of injuries. What he wants is a law which shall sweep away the common law fellow servant and assumption of risk rules and stop there.

He says he is against the compensation feature because the employers favor it, and he dreads "gift bearing Greeks." That is ignorance. The employers, unless they have been converted during the last week, are as a body hostile to statutory compensation. They are satisfied with the present system. When they do pay damages they pay only about one-seventeenth of what they would under the bill.

If Mr. Fitzpatrick were not an ignorant man he would see that if the law were as he would have it about every personal injury case would be fought out in the courts. There would be no payment of damages until a jury had awarded them and the Supreme court had upheld the verdict. When they were paid the lawyer would take his toll.

The president of the State Federation of Labor, who is not an ignorant man, says the workers, when injured, want to recover damages "without the necessity of action at common law." Then they would get rid of the lawyers, who, it is estimated, pocket 47 per cent of all now recovered in personal injury suits. That is why the "ambulance chasers" dread fixed compensation. If Mr. Fitzpatrick doubts that, let him consult any reputable lawyer who is not one of the "chasers."

Under fixed or automatic compensation not only would there be no lawyer's fees to pay, but the injured worker or his family could get compensation at once. There would be no waiting through weary years for possible damages. Mr. Fitzpatrick, who is not in the way of being injured except through excessive talking, and could not recover damages if injured, may not appreciate the force of this. Most workers do.

There is room for argument as to the amount of compensation. Employers may argue for less and workingmen for more than the tentative bill contemplates. The assumption of risk theory and the fellow servant doctrine, twin workers of injustice, should be thrown on the legal scrap heap and the principle of fixed compensation accepted in their stead. Then will labor be doubly benefited.

THE DIGNITY OF COURTS.

Making due allowance for the extreme tension of a critical cause, the Browne trial thus far has been occasion for a most deplorable exhibition of personalities on the part of counsel, most notably in the case of attorneys for the defense. Whether this is legitimate forensic strategy may be doubted, and it is to be hoped for the credit of the bar it will not continue.

But there has been this consolation, that the presiding judge has shown a most admirable sense of the due dignity of a judicial tribunal and has maintained it with exceptional firmness and spirit. Judge Kersten's example might well be followed in other courts where the bullying of counsel is too often allowed to go unrebuked.

ALFONSO'S IDEA OF HUMOR.

The young King of Spain appears to be the bad boy of royalty. While the guest of the Duke of Devonshire at Eaton hall he was obsessed by a desire to learn what the house party would do in case of fire. With the aid of a confederate he greased the inside handles of all the sleeping room doors, and then when all the party but himself had gone to sleep, gave an alarm of fire.

There was great excitement, and several ladies, unable to open their doors, had hysterics; all of which caused his Spanish majesty much enjoyment. Is Alfonso the type of man who rocks a rowboat?

BASEBALL AT NIGHT.

We had held Charles Comiskey in high esteem as a friend of the great American game until he put arc lights in the south side ball park. We do strange things in Chicago and surprise no other communities. They seem to expect it of us. We tried college football by electric light once, but had the good sense to give it up. The thing was a ludicrous farce in its conception—college sports by artificial light.

Now, because of Mr. Comiskey's unholy enterprise, we have had several varieties of games—lacrosse, soccer football, and baseball—by electric light. It is enough to cause mental goose flesh to arise showing our disgust.

Athletic sports—healthy ones, at least—demand daylight. They are absurd in artificial light. Wrestling and prizefighting may thrive under the arc light, but no self-respecting game will last under such conditions.

Mr. Comiskey is not serious with his electrically lighted sports, and that is our consolation. We will consent to tolerate ping pong at night, but not baseball.

BOTH the colonel and Chicago always have a bully time when they meet.

THE most persistent optimist will acknowledge now that it is time to begin thinking about his winter coal.

NO MAN will go far wrong who listens to Iowa.—Des Moines Register and Leader.
Just listen to Iowa!

TO THE business firm in St. Louis that is trying to find an "ugly cashier": Circumspice!

WE hope Mr. Lorimer is properly grateful to Col. Roosevelt for attracting so much of the public attention in this emergency.

THE esteemed Richmond Times-Dispatch thinks the Democratic party might win the next presidential election if it could "free itself from the dead man it has been carrying for years." Referring to—to whom, major?

"IT is the custom of people," pleasantly remarks our old friend Marcus Aurelius, "to go to unfrequented spots and country places and the seashore and the mountains for retirement, and this you often earnestly desired. But, after all, this is but a vulgar fancy, for it is in your power to withdraw into yourself whenever you desire." Human nature does not seem to have changed much in the last eighteen centuries. If the desire to go away somewhere for a vacation was a "vulgar fancy" in the days of the greatest of pagan emperors, it is a vulgar fancy now. Impecunious brother, take comfort from this reflection, and if you cannot gratify your longing for a trip to the mountains, the seashore, the country places, or the lakes where the frisky muskellunge biteth, withdraw into yourself. It may be that everything you see will be new and strange to you.

AN earnest seeker after knowledge wishes to know "the real name of Ida Tarbell." A letter addressed to Mr. Rockefeller, with stamp for return postage, probably will result in securing the desired information, with other particulars, including Mr. Rockefeller's opinions and impressions relative to her literary work.

MARQUISE DE FONTENOY

[Copyright: 1910: By the Brentwood Company.]

KING ALFONSO of Spain concluded his visit to England without any meeting with his cousin, Don Alfonso of Bourbon, whom he had been compelled to dismiss from the army, to deprive of his title of infante of Spain, of his order of the Golden Fleece, and of all his other dignities, in connection with his unauthorized marriage with Princess Beatrice of England. There has been a sort of private reconciliation since the birth of a son to the young couple and Queen Ena even consented to be the godmother of the child on the occasion of its christening, being present, of course, only by proxy.

But although the prince and princess were staying on the south coast of England, that is to say, within an hour's run of the Isle of Wight, during the entire stay of the king and queen of Spain at Osborne and Cowes, yet the monarch found it impossible to grant a meeting to his cousin.

The grudge against the latter in Spain is due not so much to the marriage as to the fact that he declined to go to the front when ordered off to active service at Melilla, during the campaign against the Moors. The prince was ordered off to Melilla with several other royal princes and a number of nobles, all of whom went to Melilla and did their duty with gallantry. The prince obtained leave to bid farewell to his fiancée at Coburg, and had he married here there secretly and left immediately for the seat of war and acquitted himself there with bravery King Alfonso would have had an excuse for pardoning him and accepting the marriage.

Instead of this, he married the princess in the most public manner at Coburg, announcing the union to all the reigning houses of Europe and declined to go to the front. It was for this reason more than any other that he was dismissed from the army and deprived of all his honors and as matters stand now he could not set foot in Spain without subjecting himself to military arrest for desertion. Moreover, the king finds it difficult, no matter how much he may privately feel for his young cousin, to rehabilitate and to restore to his former honors, royal, and especially military, the only member of his family who has failed to do his duty as an officer and as a prince of the blood when ordered to the seat of war. It was because the king was obliged to take into consideration the strong feeling which prevails in all ranks of the Spanish army and navy against the prince that he found it impossible to receive him while in England.

Gen. Sir Henry Ewart's retirement from the office of crown equerry, making way for Capt. the Hon. Charles Fitzwilliam, will have the effect of putting an end to trouble in connection with the royal stables, which have been a source of considerable annoyance in the past. Gen. Sir Henry Ewart was one of the most vigorous champions of the bearing rein, whereas the Duke of Portland and other occupants of the office of master of the horse, that is to say, his superiors, were quite as strongly opposed thereto. In fact, the Duchess of Portland has long been the active president of the Anti-Bearing-Rein association, and has never made any secret of her pronounced views about the matter.

At the instance of the Duke of Portland, when he was master of the horse to Queen Victoria, the use of the bearing rein was abolished. Unfortunately one of the horses of the royal carriage happened to stumble and fall while the queen was out driving at Osborne and the aged sovereign was obliged to alight and to stand in the mud until the horse could be put on its feet and the harness repaired. Gen. Sir Henry Ewart happened to be in attendance on horseback as equerry when this accident occurred and took advantage of the fact to inculcate so strongly upon the queen that the mishap was due to the absence of the bearing rein that she authorized its reintroduction in the face of the protests of the general's superior officer, that is to say, the Duke of Portland.

Lord Granard, the present master of the horse, is understood to share the views of the Duke of Portland and of other equally sportsmanlike occupants of the office, and as Capt. Fitzwilliam, the new crown equerry, is of the same way of thinking and Queen Mary is one of the closest friends of the Duke of Portland, it is more than probable that the use, or rather I should say, the abuse of the bearing rein will be abolished for good and all. As long as it remains in use in the royal stables it is hopeless to expect its abandonment by people of less exalted rank than the sovereign.

THE ILLINOIS TAX FARCE.

Being fifth of a series of letters to the Hon. Richard Roe on Revenue Law revision in this state.

Chicago, Aug. 28.—To the Hon. Richard Roe, member of commission to revise the revenue law:

Returning to our sheep (the wolves pretending to have no relationship with the tax inheritance law), I would like to remind you of the experience of our neighbor and friend, Mrs. Blank, whose husband recently died, leaving what was generally supposed to be a moderate competence on which to support herself and educate the three children. Blank had been getting a fair salary and the family had been spending $4,000 or $5,000 a year, so, of course, it would be hard for Mrs. B. to get along on a third, or possibly a fourth of their former income, but the widow was bravely adjusting herself to her comparative poverty when a creditor was discovered that she had not reckoned on.

There was a will, which had to be probated, and then it became known to the state that the income producing part of the estate consisted of about $20,000 in securities subject to taxation as personal property.

Somehow Mr. Blank, who, by the way, had been superintendent of the Sunday school and a "pillar" in the Sandemanian church, had never thought it necessary to schedule these for assessment, apparently being satisfied with the judgment of the assessor, who, for many years, had listed him as possessing $500 in personal property. Mr. B probably considered that the assessor's judgment was better than his own, because he noted that his neighbors, most of them living more expensively than himself, were all assessed about the same amount that he was.

The $20,000 was so invested as to give an income of about $1,000 a year and Mrs. B was tearfully figuring how her family could live on that sum when she ascertained that the tax collector would insist on her paying $300 of the $1,000 to him, leaving $700 as her real income.

Had Mr. B been a little more cautious, and invested in 4½ per cent securities, the collector would have called for just one-third of her apparent income.

Furthermore, it is intimated to Mrs. B that inasmuch as these securities were probably held by Mr. B for several years, while he was paying taxes on $500 personality only, the state will, very likely, investigate and possibly demand $800 back taxes for an indefinite number of years.

While I am not literally exact in saying that the state confiscates from a fourth to a third of all similar estates, it is the fact that it has no compunction in taking that proportion of income derived from principal, and it is a commonplace to say that the commercial value of any principal amount is the net income that can be obtained from it. Mrs. B nominally has $20,000, but, as her taxes on this are $300, she is no better off than if she had the net income from $14,000.

I am informed that, in many towns, the assessor would be so criminally tender hearted as to omit assessing some part of this $20,000 to Mrs. Blank, and she would consent to this underassessment.

I trust, honorable sir, that you would join with me and all law abiding citizens in saying that such dereliction on the part of a public officer and its connivance in by a citizen would warrant a term in the penitentiary for both. Yours truly——

WE LACK COURAGE TO REPLY.

Chicago, Aug. 27.—[Editor of The Tribune.]—I would like to interrogate another name into your list of snow banks of yesterday. Where is Thomas W. Lawson? M. B. C.

A LINE-O'-TYPE OR TWO.

FOOTNOTES TO BAEDEKER.

I.

Although a German and a prolific writer of books of travel, our excellent friend Karl Baedeker never permits himself to philosophise upon the restless sons of earth, who do not seem to know when they are well off at home, but must go knocking about, from Badstein to worse, purchasing discomfort with the money that should have been put aside for rainy weather. Being a German, Karl must occasionally philosophise to himself, for he has observed the inns of Germany swarming with native graduates, and these have, on the average less money to waste than American gadders. But in his literary output Karl sticks as closely to the facts of travel as he can get, indicating, with single and double stars, the comparatives and superlatives of natural scenery, the monuments of man, and [most important] the places where man may eat and lay his head. Many of these places turn out to be ill-starred, but in the main Karl is to be relied on. Travelers writing to the loved ones at home might use this starring system to advantage. For example: "Arrived this morning at *Naples; went to a **restaurant and ordered a bottle of ***wine and some **** ham and eggs."

Why do people leave home, like Lord Hatteman," strange countries for to see?" That is, after they have attained to years of discretion. Philosophers, from Epictetus to Emerson, have deprecated globe trotting. "For," said the former, "thou are not come into this world to choose out its pleasantest places, but to dwell in those where thou wast born, and whereof thou wast appointed to be a citizen." And one of a race of globe trotters put the conclusion of the matter pithily when he remarked: "Ay, now I am in Arden; the more fool I. When I was at home I was in a better place, but travelers must be content." If not content, then resigned.

The desire to gad diminishes with years, but whether because one grows wiser or more indolent and comfort loving who shall say? From the Bible on there must be many interesting allusions in literature to the gadding habit, and I wish that some one more industrious than myself would collect them. There was, for example, Naaman, who had certain opinions about making an expedition to the Jordan merely for the bathing to be had there. And there was the Roman gentleman in the days of Lucretius who could find comfort neither in his town houses nor at his suburban villa, but spent his time dashing madly from one to the other.

But to return to my friend Karl Baedeker, to the annotation of whose deathless works I have dedicated my declining years: Apparently his notion of nothing in particular to see is the stretch of country between Chicago and Utah, for after leaving the brilliant constellation Chicago (composed of such luminaries as the *Auditorium, *Hull house, *Grand boulevard, the *Illinois Central station, etc.) one does not observe another star until Echo cañon is reached. The 1,400 odd miles between are an interstellar void, rayless as the Coal Sack near the southern pole, which no telescope ever has plumbed.

Decidedly there is little to see from the tail end of the Overland limited after 7 p. m. Fast fade the glimmering suburbs, and presently even the lights of the semaphores vanish in the dusty wake. During the whirl across Illinois the dust is just this side of intolerable. It sifts unceasingly through every screen and crack. It is only a trifle more so on the observation platform, so we hold seats there until the Mississippi is crossed—the merest glimpse of whose waters is obtainable. As to sleeping, one may open a window and choke to death or close it and be asphyxiated. Or there is the oasis in the observation car where strong men, despairing of rain, are laying the dust with the stuff that makes cities famous.

The commercial and social adventures of Messrs. Potash and Perlmutter make up one of the popular books of the hour. In their construction, no doubt, a certain amount of invention was required from Mr. Glass; but I suspect that for the bulk of his material he merely had to sit around and listen. I happen along in the oasis just when Mr. Potash is confiding to Mr. Perlmutter the comparative uselessness of a daughter as against a son.

"Her mother, Mawruss, is very strict with her, y'understand; makes her to practice it four hours a day—not all at once, y'understand. Now, I like ragtime; but do I get it? Nix, Mawruss. After dinner I say, 'Play me it something, Minnie,' and she plays it a sonata. I want ragtime, y'understand, but she says, 'Fader, that is rot.' And her mother backs her up. What's the use, Mawruss? If I had got it a son I could make something out of him."

The colloquy relapses into a discussion of "the business." The other gentlemen who are laying the dust also are discussing business. Apparently nobody has left his occupation at home. "We change our skies but not our souls," remarks that popular Latin author, Mr. Q. H. Flaccus. B. L. T.

THE METICULOUS FOSS.

Chicago, Aug. 25.—[Editor of The Tribune.]—Now that the Republican organization has followed THE TRIBUNE'S advice and elected "Boanerges" Boutell to stay home, why doesn't THE TRIBUNE go after that other standpatter, Congressman Foss? I see by today's TRIBUNE that Mr. Foss is still evasive on the Cannon issue. He won't say how he intends to vote on the speakership question. Foss is apparently afraid to declare for Cannon, and yet doesn't quite dare to come out against him, for if Cannon or his friends win out the careful Mr. Foss might not get his naval commities chairmanship back.

Mr. Foss' constituents have a right to know how he stands on the Cannon issue. Can't THE TRIBUNE smoke him out? The Hon. George Edmund Foss has always been known as a straddler, but it seems now is the time to make him come out of the brush.

A TENTH DISTRICT REPUBLICAN.

SELFISHNESS AND SMOKING.

Chicago, Aug. 27.—[Editor of The Tribune.]—Just last Sunday the minister laid all of Herod's sin of beheading John the Baptist upon Herodias, saying it was she who committed the unpardonable sin. It was she who was the criminal. Never word was said about the skulking cowardice of Herod.

It is common to think Adam's sin belittled. Even: "The woman gave it me." Where was Adam's manly dignity? Where his force of character? Where his knowledge and sense of right?

Then, as to marrying. I wish I had gone back to school teaching before the first two years of married life had passed. In just a few days I will be 62. I will have doubled my age since marrying and I never have so much as a car fare without asking for it. I always wanted an allowance, one of the fair ways of dividing the income, but every mite of money goes in the husband's pocket, and, so far as I am concerned, he would keep it there. He smokes—is saturated with smoke—and defies me his protection and company, so that he may enjoy his selfish pleasure.

"Smoking affects his health," your paper says today. Of course it does. Makes one grouchy, surly, nervous, etc. Much as I know it, and disgusted as I am with seeing almost every man's mouth distorted with it, I sometimes vow I will ape your picture of "Don't Forget the Men," just to see if the men could be shamed out of their useless, extravagant selfishness and health destroyer.

I thank the good Lord that I have no daughter to suffer the many injustices man could heap upon her, and yet I believe there is no haven equal to a fair, honest union of hearts and hands. Your paper is certainly sowing much good seed.

A SUBSCRIBER.

FIRST CENTURY OF MEXICO'S INDEPENDENCE.

Festival to Be Held Commemorating Dramatic Events That Led to Birth of Republic Across Our Southern Border.

MEXICO will begin on Sept. 15 a celebration marking the end of its first century of independence.

The festival will continue throughout the month and will be distinguished in the capital city by military, naval, and civic parades; an historic pageant depicting the mysterious races of early times, their discovery and exploration; the Spanish conquest, and other dramatic events of the last 500 years.

On the evening of the first day of the ceremonies President Diaz, whose birthday it will be, following a time honored custom, will, from the main gateway of the National palace, ring the liberty bell and pronounce the "Grito" or independence as uttered by the patriot priest, Hidalgo, in the little church at Dolores 100 years before—the definite beginning of the struggle which took from Spain the great dominion conquered for her by the marvelous Cortes.

Hidalgo and his achievements will be the central memory around which will cluster the patriotic incidents of the centennial. This rather obscure cure had long contemplated the unwise oppressions of Spain and her viceroys and had become the instigator of a plot to start a revolution with independence for Mexico as its aim. He was asleep in the little rectory of Dolores, about 200 miles north of the capital, at 11 o'clock on the night of Sept. 15, 1810, when one of his associates in the intrigue crept into his chamber, having ridden from Queretero, fifty miles away, to tell him they were betrayed and that Spanish soldiers were already approaching to arrest him.

Although the conspiracy was not to mature until the Indian fiestas of December, Hidalgo decided in a flash to launch it at once rather than to try to escape, so he hurried to the jail with a band of his comrades, set the political prisoners at liberty and made his way to the church. In a moment the bell was summoning every one within range of its tones. At first the people were mystified, for it was midnight; but they hastened to answer, and before long 500 of them were gathered in front of the altar listening to their beloved padre sounding the call for liberty.

He was a valiant priest, a patient and cheerful leader of his people, and their unquestioning adoration of him made them hearken to his words. He told them the story of the intercepted conspiracy and what the fulfillment of its mission meant to Mexico. He recapitulated the wrongs and infamies they had suffered and pleaded that it was time for them to be righted.

Ferdinand's invasion of Spain gave him another argument for revolt, and when he ended the "grito de Dolores," or "cry from Dolores," with "Long live our Most Holy Mother of Guadalupe! Long live Independence! Long live America! Death to bad government!" his hearers had been transformed into patriotic zealots ready to follow him anywhere. He seized from the altar a banner bearing the image of Our Lady of Guadalupe, fixed it to a lance, and followed by 600 fervent men and boys, started to march to the southward on his errand of freedom.

The insurgents reached San Miguel before dawn and there captured a large quantity of powder destined for the mines at Guanajuato. Here he was joined by hundreds of Indians, and by the time Celaya surrendered to him on Sept. 21, Hidalgo was captain general of a force numbering 20,000. At Guanajuato there was a bloody fight with the Spanish garrison, and through its downfall Hidalgo added $5,000,000 to the treasury of the revolution. He cast the bells of the city into cannon and continued his march.

Victory succeeded victory until his army was within five leagues of the capital. But here his lack of military training and sagacity prevented him from taking advantage of his triumphs and he wavered. The inhabitants of the capital were in a panic, and the viceroy, though he did not answer Hidalgo's demand for surrender, realized the futility of resisting the infuriated rebels. Hidalgo, however, probably from a feeling of dread at the despoliation and slaughter which he knew must follow the capitulation, withdrew to the north without pressing his advantage.

The tide of success turned here. On Nov. 7 the insurgents encountered a train of artillery and 10,000 well equipped Creole troops at Aculco, whither they had been sent to concentrate the viceregal forces. The Indians, under Hidalgo, knowing nothing of real warfare, rushed on the Spanish bayonets and Spanish cannon and were annihilated. Again, at Puente de Calderon on Jan. 6, the insurgents were defeated.

The army of independence was completely dispersed, and Hidalgo, with his friends Allende, Aldama, and Jiminez, started north, intending to procure assistance in the United States. They were captured, and in Chihuahua, in June, 1811, all but Hidalgo were executed. He was reserved for more deliberate punishment. After several weeks of torture and humiliation he was shot in his prison, dying with a supplication on his lips for the victory of the revolutionists.

The heads of the martyrs were taken to Guanajuato and placed on spikes at the four corners of the Alhondiga as a warning to others who would inspire revolt against Spain. There they remained until 1821. In 1823 the bodies of the heroes were buried with pomp and ceremony under the "Altar of Kings" in the apse of the cathedral in the City of Mexico—the cause having survived the passing of its earliest leaders. Hidalgo's head is now inurned in that cathedral, not far away from the spot where on Sept. 15 President Diaz will again ring the liberty bell and voice Hidalgo's "cry from Dolores."

During the next decade the progress of the revolution was desultory, though some brilliant victories were won by the insurgent army formed from the remnants of Hidalgo's troops. Meantime Spain adopted a new constitution full of blandishments for its provinces, and, after 1815, when Morelos, an intrepid captain general of the independents, was executed, Mexico was unusually tranquil until 1820. A few military leaders held out, however, operating in remote mountain regions, so that when the time came for another decided outburst the spirit of freedom was still alive.

After the Spanish cortes had dissolved the convents and seized the tithes of the clergy a movement was begun to effect an association between the church and the independents. Prominent among those interested in this movement was Augustine Iturbide a young Creole colonel in the provincial militia. He was handsome, magnetic, and ambitious, and, though eminent in the viceregal army, had changed his political views until he was ready to become leader of the insurgents. A plot resulted in Iturbide being appointed by the unsuspecting viceroy as the soldier to put down the native army under Guerro, who was operating successfully on the western coast and threatening an invasion of the capital.

In February, 1821, the heads of the two armies came together and resolved on a plan to establish a constitutional monarchy in Mexico which would guarantee to the people [1] the Roman Catholic religion, without toleration of any other, and with the rights, immunities, and property of the clergy preserved and secured; [2] the absolute independence of the country recognising Fernando VII. of Spain as emperor, provided he would consent to occupy the throne in person, and [3] the enjoyment of the same civil rights by all of the actual inhabitants of Mexico, whatever their birthplace or descent—thus doing away with all distinctions of race or color. The plan was adopted under the name of the "Three Guarantees," though it has since been known as the "Plan de Iguala," and the two armies united under a national flag symbolising in its colors, red, white, and green, those guarantees, religion, independence, and union.

The result of this coup was that Iturbide was officially recognized by the Spanish government, the treaty of Cordoba was adopted with stipulations similar to those of the Plan de Iguala, and Iturbide became a dominant factor in Mexican affairs. So potent was his influence that, after turbulent proceedings in congress, he was elected emperor of Mexico by a vote of 77 to 15, and on July 25, 1822, he was anointed and crowned in the cathedral at Mexico as "Augustine I., Emperador."

The empire over which Iturbide thus became the ruler was the third largest in area in the world—China and Russia alone being greater in extent, and he was confronted with magnificent opportunities. But a monarchical form of government was at odds with the ideas of the determined revolutionists, who considered the elevation of Iturbide a poor return for the martyrdom of Hidalgo and his supporters. He himself added to the discontent by suddenly developing imprudent inclinations toward show and splendor; he thought more of devising court pageants than he did of affairs of state, and he became swollen with pride over the sudden change in his fortunes.

His arbitrary and dictatorial rule came to a climax when, without constitutional sanction, he dissolved congress because it refused to be pliant with his wishes. A formidable uprising was then begun by Gen. Santa Anna, who boldly proclaimed the republic, and, securing the support of Felix Fernandez and other important chiefs, soon strengthened the opposition to Iturbide until he was forced to abdicate and go into exile in 1823.

The first empire was at an end. But Iturbide, misled by his supporters at the capital, returned a year later, believing that they would rally to his side, overturn the provisional directorate which had ruled in the interim, and make him president. He was shot five days later at Padilla as a traitor, meeting death unflinchingly, for, though a weak sovereign, he was a brave soldier. His body now rests in the cathedral at Mexico.

The ensuing vicissitudes of the republic, beginning with the administration of Felix Fernandez on Oct. 24, 1823, included a series of "mimic revolutions" in which retrogression strove against advance and usually with success. Texan independence with its picturesque events of the Alamo and Goliad, and the subsequent war with the United States were the most striking episodes of the period from Iturbide's downfall until Santa Anna, the president, caused, in 1853 a decree declaring himself "perpetual dictator," but without the force and personality to support their ambition. He went into exile.

This episode paved the way for Mexico's greatest man, Benito Juarez, "the reformer," an Indian statesman, grave, prophetic, resourceful, and determined, whose administration began with a war between the reactionaries and the progressives, which ended in the enactment of the reform laws which separated church and state and established freedom of religious thought.

At this time Napoleon III., desirous of placating the reigning house of Austria, conceived the idea of establishing an empire in Mexico and placing Archduke Maximilian on the throne thereof. By an affiliation with the governments of Spain and England, under the guise of collecting money owed to them, an expedition reached Vera Cruz about the end of the year 1861. Soon thereafter the Spanish and British troops were withdrawn, Napoleon's real intent having been discovered; but the French commissioner announced a military dictatorship.

To repulse this invasion Juarez was joined by many patriots, among whom was Porfirio Diaz, who after his brilliant conduct in the defense of Puebla, in which the French were defeated with terrible slaughter, was promoted to the rank of general. Subsequently, Puebla fell, leaving the capital open to the invaders, and on June 10, 1863, Maximilian and Carlotta entered the City of Mexico and the second empire was established.

Juarez maintained the identity of the republic, however, believing that the empire was based only on the shallow foundation of Napoleon's word. Then Secretary Seward, the American premier, in a communication to the United States minister to France asserted again the Monroe doctrine and demanded the withdrawal of the French. Napoleon, finding popular sentiment in his own land against his Mexican projects, withdrew his troops and left Maximilian and Carlotta to their fate. Although urged to abdicate and return to Europe with the French army, the emperor and the empress remained resolute in their determination to maintain the empire, and Carlotta journeyed to Paris to try to induce Napoleon to continue his support. When he declined her reason was dethroned and Maximilian was left alone to proceed with his hopeless struggle.

In 1866 Maximilian raised the white flag over his capital at Queretaro and delivered his sword to a republican officer. Thus the second empire passed. He was court martialed and condemned to be shot. Appeals came to Juarez from all over the world to show clemency to the prince, as the dupe of faithless advisers, but the president, feeling that it was his opportunity to impress on other nations the futility of further intervention in the affairs of Mexico, remained adamant, though swayed by the emotions of a tender heart to show mercy.

Maximilian was executed on June 19, 1867, on the spot where he surrendered, and a few days later Juarez returned to the City of Mexico and established his government. The body of Maximilian, after some delay, was delivered to an admiral of the Austrian navy, taken to Vienna, and buried in the vaults of the Capuchin monastery.

The republic was now definitely established and the administration of Juarez, honest, moderate, simple, and efficient, rendered it more secure. After his death in 1872 he was succeeded by Sebastian Lerdo de Tejada, the president of the Supreme court, whose rule was quiet and progressive until charges began to be rife against his integrity and that of his ministers. At the head of the insurrection which sought to overthrow him was Gen. Porfirio Diaz. At Tecoac in the fall of 1

NDEPENDENCE.

at Led to Birth of Re-

green, those guarantees, re-
ence, and union.
this coup was that Iturbide
cognized by the Spanish gov-
aty of Cordoba was adopted
s similar to those of the
and Iturbide became a dom-
Mexican affairs. So potent
s that, after turbulent pro-
ress, he was elected emperor
vote of 77 to 15, and on July
anointed and crowned in the
xico as "Augustine I., Em-

er which Iturbide thus be-
was the third largest in area
hina and Russia alone being
nt, and he was confronted
t opportunities. But a mon-
of government was at odds
f the determined revolution-
ered the elevation of Iturbide
r the martyrdom of Hidalgo
ters. He himself added to
ty suddenly developing im-
ions toward show and splen-
more of devising court page-
of affairs of state, and he be-
with pride over the sudden
ortunes.
and dictatorial rule came to
without constitutional sanc-
d congress because it refused
h his wishes. A formidable
n begun by Gen. Santa Anna,
claimed the republic, and, se-
ort of Felix Fernandez and
t chiefs, soon strengthened
Iturbide until he was forced
go into exile in 1823.
ire was at an end. But Itur-
his supporters at the capital,
later, believing that they
his side, overturn the provis-
te which had ruled in the
ake him president. He was
later at Padilla as a traitor,
unflinchingly, for, though a
, he was a brave soldier. His
in the cathedral at Mexico.

vicissitudes of the republic,
the administration of Felix
ct. 24, 1825, included a series
olutions" in which retrogres-
inst advance and usually with
independence with its pic-
of the Alamo and Goliad, and
war with the United States,
triking episodes of the period
downfall until Santa Anna,
ssued in 1853 a decree declar-
erpetual dictator," but with-
nd personality to support that
went into exile.
paved the way for Mexico's
Benito Juarez, "the reform-
statesman, grave, prophetic,
d determined, whose adminis-
with a war between the reac-
he progressives, which ended
nt of the reform laws which
ch and state and established
gious thought.
Napoleon III., desirous of
igning house of Austria, con-
of establishing an empire in
Maximilian, Archduke Maximilian
hereof. By an affiliation with
ts of Spain and England, under
ollecting money owed to them,
reached Vera Cruz about the
ar 1861. Soon thereafter the
ritish troops were withdrawn,
intent having been discov-
French commissioner an-
itary dictatorship.
is invasion Juarez was joined
ots, among whom was Porfirio
r his brilliant conduct in the
bla, in which the French were
terrible slaughter, was pro-
ank of general. Subsequently,
aving the capital open to the
on June 10, 1864, Maximilian
ntered the City of Mexico and
pire was established.

tained the identity of the re-
er, believing that the empire
ily on the shallow foundation
word. Then Secretary Sew-
ican premier, in a communica-
ited States minister to France,
the Monroe doctrine and de-
ithdrawal of the French. Na-
popular sentiment in his own
is Mexican projects, withdrew
left Maximilian and Carlotta.
Although urged to abdicate
Europe with the French army,
nd the empress remained reso-
determination to maintain the
arlotta journeyed to Paris to try
poleon to continue his support.
ined her reason was dethroned
an was left alone to proceed
less struggle.
imilian raised the white flag
al at Queretaro and delivered
a republican officer. Thus the
passed. He was court mar-
ndemned to be shot. Appeals
es from all over the world to
y to the prince, as the dupe of
sers, but the president, feeling
is opportunity to impress on
the futility of further inter-
e affairs of Mexico, remained
gh swayed by the emotions of
t to show mercy.
was executed on June 19, 1867,
here he surrendered, and a few
ures returned to the City of
tablished his government. The
imilian, after some delay, was
n admiral of the Austrian navy,
ns, and buried in the vaults of
monastery.

e was now definitely established
inistration of Juarez, honest,
ple, and efficient, rendered it
After his death in 1872 he was
Sebastian Lerdo de Tejada, the
the Supreme court, whose rule
nd progressive until charges
fe against his integrity and that
ers. At the head of the insur-
sought to overthrow him was
Diaz. At Tecac in the fall of
olutionists were decisively suc-
lo fled the country, Diaz was
rovisional president, and in the
t was triumphantly made the
overnment for a term of four

ration of this term Diaz firmly
e constitutional provision which
ineligible for another term, but
successor, did not prove to be
an required for the situation.
Diaz was recalled to the pres-
. Since then the development of
steadily progressed. Capital con-
me in from the outside world to
roads and industries; its credit
restored; immense sums were
lic improvements. The drainage
e Valley of Mexico, with which
struggled three centuries before,
through successfully; the har-
ra Cruz, Tampico, and other
improved, and the country com-
efit by a large export and import

of public schools was built up
er of education sat in the cabinet
ent. In 1888 the constitution was
allow the president two terms.
nother amendment abolished all
against the continuance of the
stration.
as been one of iron, and he has
ions about the permanency of
ent, unless it is so conducted.
ed blood in the maintenance of
xico, but he defends himself by
was bad blood."

rd and its faculty have built up
t university in spite of the op-
spite of the indifference, and in
small appropriations of the last
. For every dollar given for
thousand has been paid back
s of young men and women well
serve the state, and not only
trained is this payment made,
actical contributions of the agri-
gineering, and scientific work of
y.
lloch's position is unworthy of
worthy of her efforts for the in-
omen. ERNST T. KRUSEMEN.

RED HAIRED GIRL OIL TRUST CIRCE?

Thomas W. Lawson Says She Got Many Secrets from Foes of Standard.

CALLS HEINZE A VICTIM.

Boston Financier Bears Out Statement Made by Mrs. Lillian Hobart French.

Boston, Mass., Aug. 29.—[Special.]—Thomas W. Lawson vouches for Mrs. Lillian Hobart French's statement that the recent downfall of F. Augustus Heinze, the copper magnate, was due to a certain beautiful young woman who obtained from him his innermost financial secrets and used them in the interest of the Standard Oil to club Mr. Heinze into financial pulp, and left him wondering what hit him. He was so seriously hurt that Mrs. French's jewels were used to tide him over.

When Mrs. French made her latest statement it was believed that she was romancing. Mr. Lawson declares it was correct and says this accomplishment of the beautiful employé of Standard Oil was an ordinary feat for her.

"Many Told Secrets to Her."

"I am astounded that the personality of this Titian haired beauty never has been brought into print before," said Mr. Lawson tonight. "Heinze is only one of the men whose secrets she has been able to betray to Standard Oil. Time after time she has been the moving spirit beneath many a Standard Oil coup, and only those who had babbled their stories to her knew how the magnates at 26 Broadway were able to circumvent their carefully laid plans. Naturally they didn't tell.

"I haven't heard anything about this woman for some time. I do not know where she is now or anything about her. I am no friend to Standard Oil, but I don't care to tell what her name is or much about her.

"I will say this, to indicate her prowess, that she has not only betrayed Heinze's secrets to the 26 Broadway crowd but that another rival, fully as powerful, also was delivered over to Standard Oil with all his carefully planned secrets, so that it was child's play to outwit him.

"She made a United States senator, just how and where I do not care to state, but it was one of the notable things she was able to do. The senator was of Standard Oil making and naturally was an aid to the trust.

"Averted International Scandal."

"At another time this woman averted what threatened to become a notorious international scandal. It concerned an island which belonged to a big power and the industries of which were wanted by a New York group of financiers. It became known in Washington and seemed ready to become public property at any moment when the woman with the red hair was rushed to Washington and the affair never reached the size of a scandal.

"This woman has been a power for Standard Oil. She has been able to land men who were enemies of the trust when it seemed as if money and prominence could do nothing to induce them to quit warring on Broadway. And through it all she has kept out of the press in a remarkable manner.

"I do not know Mrs. Lillian Hobart French. But as far as the events of the copper war between Heinze and the Standard Oil people go she certainly has been right in all that she has said.

"I met Heinze with Henry H. Rogers in secret at the Waldorf Astoria, and in that meeting the settlement was reached that ended their rivalry, and I also heard from sources authoritative that the Titian haired woman had been able to trick Heinze into the hands of the New York crowd just as she had tricked many lesser men and some bigger men before."

MERRY DE VAL JUSTIFIES ATTITUDE OF THE HOLY SEE.

Spanish Minister of Foreign Affairs Receives Vatican's Reply to Note Outlining Spain's Position.

SAN SEBASTIAN, Aug. 28.—Garcia Prieto, Spanish minister of foreign affairs, today received the vatican's reply to the note outlining Spain's position in the dispute with the holy see.

In his answer Cardinal Merry del Val confines himself to the consideration of the conduct of the various cabinets at Madrid toward the Roman curia during the negotiations with regard to the religious congregations and to a justification of the attitude adoped by the holy see. Señor Prietro will submit the cardinal's reply to a cabinet council.

Representatives of the Spanish Workmen's federation, in session at Bilboa today, decided by a vote of 17 to 13 not to proclaim a general strike.

Order at Portuguese Elections.

LISBON, Aug. 28.—Perfect order prevailed today at the parliamentary elections throughout the country. The Republicans secured a majority of the seats at Lisbon and Oporto.

WIND AGAIN BALKS MOISSANT IN ATTEMPT TO FLY TO LONDON.

Monoplane Swerves Downward and Strikes Earth After Rising to a Height of Fifty Feet.

KIMMING, England, Aug. 28.—John B. Moissant, the Chicago aviator, started again today to finish out the remaining twenty-seven miles of his flight from Paris to London. Again, however, he was doomed to disappointment, for after having risen to a height of fifty feet in a tricky wind his monoplane swerved downward and struck the earth. The propeller of the machine was smashed and the fore wheels buckled, but neither Moissant nor his mechanician, Albert Fleux, was injured.

Killed by Fall of Beam.

Patrick McNamara, 1434 Fuller street, a laborer, was killed yesterday when an iron beam weighing several tons fell on him. The accident occurred in the basement of a building at 241 State street, which is being remodeled.

Authority on Human Love Is Dead.

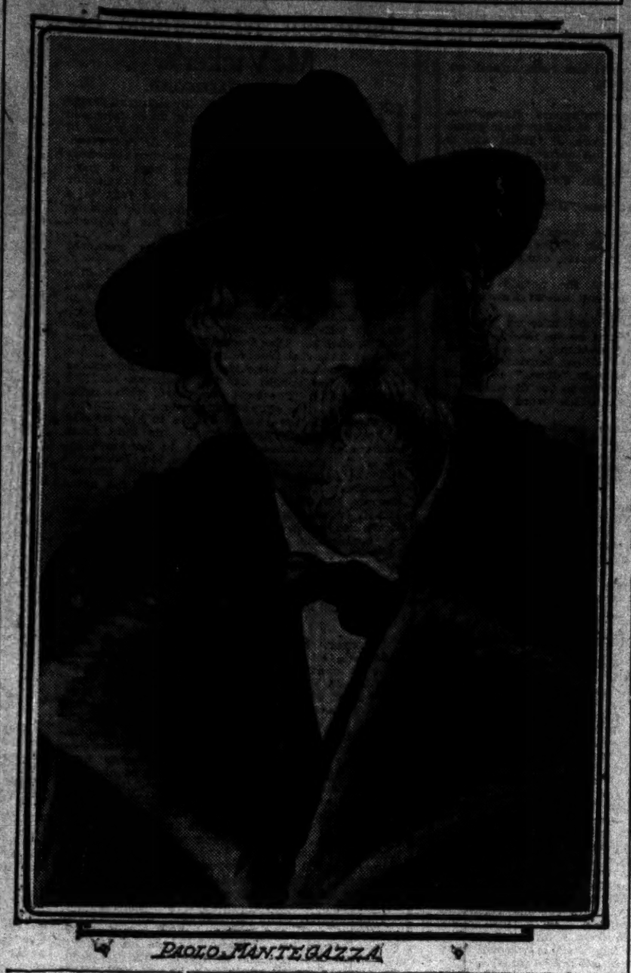

PAOLO MANTEGAZZA

EXPERT ON LOVE DIES IN ITALY

Paolo Mantegazza Was Famous as Leading Anthropologist.

WROTE BOOKS ON HOBBY.

Studied Life, Customs and Passions of All the Human Race.

[BY CABLE TO THE CHICAGO TRIBUNE.]

FLORENCE, Italy, Aug. 28.—Paolo Mantegazza, the famous anthropologist, who devoted his life to the study of love and other human passions, is dead at Spezzia, at the age of 79 years.

Mantegazza, who was president of the Italian Anthropological society, wrote more than twenty books upon the subject of love. His researches had led him into the life of practically every civilized and savage people in the known world, and he was familiar with the lives, customs and traditions of more of the inhabitants of the out of the way places of the globe than was perhaps any other scholar of his day.

Had Celebrated Museum.

His stronghold of science was here in Florence, where he had his celebrated museum of human passions. This museum consists of several large buildings, grouped together, and for many years has been a favorite visiting spot of the leading authors and scientists of Europe. In the museum are figures displaying in their completest form the virtues and vices of humanity, its beauties, and its deformities.

"You may justly say that love is the inspiration of my life," Mantegazza said in an interview a short time before his death. "It is not strange that this should be so, for love is in one way or another the inspiration of all Italy. Our people love more and they love better than do the inhabitants of any other part of the world, for this country of ours is the land of the beautiful and of art.

Fine Collection of Skulls.

"But my aim here is to collect all the evidence that I can concerning the passions of humanity, their manifestations in love, religion, vanity, cruelty, in the peculiarities of genius and of normality as well as of idiocy and delinquency."

One of the finest collections in Mantegazza's possession was one comprised of skulls gathered from all parts of the earth. These the anthropologist had classified carefully and studied deeply, and it was as a result of this study that he arrived at many of his scientific conclusions.

BIG SOCIALIST CONGRESS OPENS

Thirty Americans Among the Nine Hundred Delegates at the Copenhagen Convention.

COPENHAGEN, Aug. 28.—The international Socialist congress opened here today with 90 delegates and 700 guests in attendance. Among the delegates are thirty Americans. M. Derbang, a member of the folkething, delivered the address of welcome, and M. Vandervelde, the Socialist leader in the Belgian chamber of deputies, who is president of the congress, opened the discussion with a report on the progress of social democracy.

PULLMAN CHIEFS MUM ON BROWNE

(Continued from first page.)

State's Attorney Wayman at the same time as the subpoena for Supt. Patterson.

No one knew and the inquirer was referred to the district superintendent's office at the Dearborn street railroad station.

"His name is Randall," said a clerk.

"What is his first name?"

"Are you a newspaper reporter?"

Receiving the answer "yes," the clerk went back to consult a superior. On his return he refused to give the desired information.

"The newspapers can't get anything here," he said.

"Orders?"

An expressive wink of an eyelid was the only answer.

"As to the Yarbrough boys," said State's Attorney Wayman, "they testified that they saw Browne in White's room the night of May 24, but no one has testified that Browne did not see them. In all of the defense thus far, I have been waiting for some one to testify that the $800 was not paid White by Browne."

But there is no indication that the defendant, any more than on his first trial, will take the stand in his own behalf.

There is a possibility that empaneling of the special grand jury, ordered by Judge Brentano, may be delayed for a day or two by the absence of two of the three jury commissioners. Colonel Barnett is in the city, but Commissioners Amberg and McLane are away. At Mr. McLane's residence it was stated that he was at a point so distant his return would be impossible. Mr. Amberg has been spending his vacation at Mackinac Island and notification of the situation has been telegraphed to him, but no reply indicating when he will arrive has been received by Clerk Abram Harris of the Criminal court.

JAPAN FORMALLY ANNEXES COREA

Makes Statement at Washington That Treaty Relations Will Be Continued.

UCHIDA GIVES NOTICE.

Hermit Kingdom's Name Will Be Changed to "Chosen" by Its New Rulers.

Washington, D. C., Aug. 28.—The treaty between Japan and Corea, by which the Hermit kingdom is annexed as a sovereign part of Japan, with its name changed to "Chosen," was made public at the state department today, in accordance with an arrangement entered into with the department officials and Baron Uchida, the Japanese ambassador to the United States. In addition to the text of the convention a declaration of the Japanese government concerning the effect of the annexation upon powers enjoying treaties with Japan is made public.

Existing Corean schedules covering imports from foreign countries and regulations governing coasting trade will be continued for ten years. The United States specifically is acquainted with the fact that the copyright and patent laws of Japan will be extended to Corea.

COREAN EMPEROR'S FAREWELL.

SEOUL, Corea, Aug. 29.—Upon the relinquishment of his power and the turning over today of his country and people to the sovereignty of Japan, Emperor Yi Syek issued a farewell rescript acknowledging that he had ceded all his sovereignty rights to Japan's emperor, "having implicit faith in him and thus insuring far eastern peace and our people's welfare."

PLAN MEETINGS TO PROTEST AGAINST THE KAISER'S SPEECH

Suffragettes and Socialists Bitter in Their Comments on Sentiments Expressed at Koenigsberg.

[BY CABLE TO THE CHICAGO TRIBUNE.]

BERLIN, Aug. 28.—Now that the general public is recovering from the shock of the kaiser's Koenigsberg speech, the excitement is simmering down and two distinct political directions are manifesting themselves. The first, upheld by the Social Democratic and Radical parties, hold the speech was in defiance of the constitution and parliament and find it grist for the agitation mill. This attitude is incorrect, for what Prince Buelow said in the reichstag on July 20, 1908, is still valid today—namely: "That not a single case could be adduced where the kaiser had placed himself in opposition to the constitution."

Kaiser Wilhelm is loved and reverenced by the people and his speech at Koenigsberg is attributed to an impulse of the moment consequent on the strong vein of mysticism that lies dormant in his character being awakened by the historic site and ancient surroundings.

While the Socialists are seeking to exploit the speech for party purposes the conservative and ultramontane parties are endeavoring to gloss over the speech and encourage the kaiser to keep on the path once trodden.

The "votes for women" societies throughout Prussia are organizing meetings to express these and similar views and to protest against the kaiser's conception of their duties. Likewise the Social Democrats and Radicals are arranging large meetings of protest. In all probability, however, the matter will rest until the reichstag meets in the autumn, when the kaiser's speech will form the subject of a most bitter attack in the house.

MISS ELKINS GOES TO PARIS.

Report at Vichy Says She Is to Meet Her Father and Then Rejoin Her Mother.

VICHY, France, Aug. 28.—Miss Katherine Elkins left here today for Paris, where, it is reported, she will meet her father, Senator Elkins, afterwards returning here to rejoin Mrs. Elkins.

Superior to lemonade—Horsford's Acid Phosphate added to a glass of water, with sugar, refreshes, invigorates. A wholesome tonic.—Adv.

First Trust and Savings Bank

N-W Corner Monroe and Dearborn Streets

1st

James B. Forgan, Pres.
Emile K. Boisot, Vice-Pres.

SAVINGS ACCOUNTS allowed interest at the rate of 3% per annum.

TRUST DEPARTMENT acts as Administrator, Executor, Guardian, Trustee, etc.

BOND DEPARTMENT offers choice investments, including Government, Municipal, Railroad and Corporation Bonds.

The Stock of this Bank is Owned by the Stockholders of The FIRST NATIONAL BANK OF CHICAGO

Gigantic 6 Day Sale

of Men's, Women's and Children's

RAINCOATS

At 50% Reduction!

Overproduction and a backward season have obliged us to realize quickly upon our magnificent new fall stock.

Just a Hint of What You May Expect for the Next Six Days.

Men's $12.50 Raincoats	$5.25
Men's $15 to $25 Slippers and Auto Coats	5.75
Men's $18 to $20 Cravenettes	7.50
Men's $22 to $27 Priestley Cravenettes	10.75
Men's $30 to $38 Imported Priestley Cravenettes and Slipons	16.50
Girls' $5 to $8 Silk and Worsted Rubberized Capes up from	1.50
Ladies' $20 Fall Outing Coats	3.75
Ladies' $12 to $32.50 Sample Cravenettes	5.95
Ladies' $15 to $20 Silk and Satin Coats	6.50
Ladies' $22 to $27.50 Rubberized Silk, Worsted and Mohr Coats	10.25
Ladies' $30.50 to $35 Imported Rubberized Coats	14.95

GOODYEAR RAINCOAT CO.

Northeast Corner Wabash and Washington Street

The Entire Stock of America's Foremost Maker of Fine Fumed Oak Furniture in the Tudor-Arts and Crafts Style Is One of the Immense Assortments of the TOBEY SEMI-ANNUAL SALE.

Over Three Thousand Pieces, Covering the Requirements of the Living Room, Library, Dining Room, Hall and Den, at REDUCTIONS OF 25 TO 40 PER CENT.

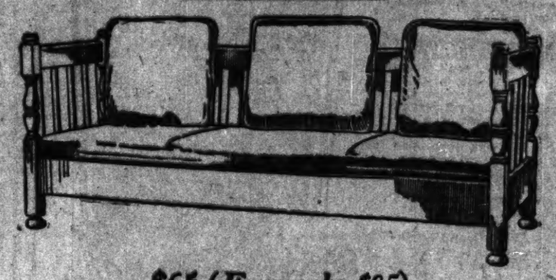

$65 (*Formerly $95*)

A Representative Value—Fine, Massive Tudor Fumed Oak Settee: Length, 78 Inches; Loose Cushions, Upholstered in Highest Grade Imported Goatskin.

This offering is one of the most notable in the history of the furniture business. It is possible only through extraordinary circumstances; we were able to take advantage of it only by reason of our unusual facilities for handling large quantities of furniture of the better grades.

The assortment includes THE MAKER'S ENTIRE STOCK in this style. The variety is complete. *There is a large stock of duplicates of practically every pattern.*

The beautiful Tudor style is one of the most recent and most noteworthy developments of the furniture art. It is based upon the English Arts and Crafts, the variations having been secured through the adaptation of certain excellent and characteristic details of the best furniture made during the reigns of the English Tudor sovereigns (1845-1603). *In quality this furniture is not equaled, in our judgment, by any competing make.*

At the moderate current market prices these goods are excellent values; at the reductions they are remarkable bargains. The following list gives an idea of the variety and range of price:

	Former Price	Sale Price
Desk Chairs, leather seats	$ 9.50	$ 7.25
Arm Rockers, cushion seats	16.00	12.00
Arm Rockers, cushion seats	11.75	8.75
Arm Chairs, cushion seats	14.75	8.75
Arm Chairs, cushion seats	16.50	11.50
Arm Rockers, cushion seats	16.50	11.50
Morris Chairs, leather cushions	35.00	25.00
Arm Rockers, leather cushions	25.00	19.00
Morris Chairs, leather cushions	35.50	20.00
Arm Chairs, leather cushions	48.00	26.00
Arm Rockers, leather cushions	48.00	26.00
Stools, leather cushions	11.00	6.25
Arm Chairs	45.00	19.50
Arm Rockers, saddle seat	11.00	8.25
Morris Chairs, leather cushions	48.00	26.00
Arm Rockers, leather cushions	27.00	19.50
Arm Chairs and Rockers, leather cushions	37.00	27.50
Arm Rockers, leather cushions	53.00	39.00
Arm Rockers, leather cushions	21.50	16.00
Arm Chairs, leather cushions	45.00	26.00
Arm Rockers, leather cushions	19.00	14.25
Arm Rockers, leather cushions	45.00	19.50
Arm Chairs, leather seat	25.00	16.75
Round Tables, 30 in. diameter	12.75	9.50
Plant Stands	8.00	6.00
Library Tables, 54 in. long	32.50	22.50
Library Tables, 48 in. long	27.50	18.75
Library Tables, 54 in. long	42.00	31.50
Round Table, 35 in. diameter	17.50	13.00
Library Tables, 7 ft. long	95.00	65.00
Round Tables, 24 in. diameter	9.00	6.75
Library Tables, 50 in. long	45.00	33.50
Library Tables, 40 in. long	17.50	13.25
Library Tables, 44 in. long	22.50	16.75
Library Tables, 60 in. long	46.50	34.00
Library Tables, 6 ft. long	64.00	48.00
Library Tables, 46 in. long	29.00	20.00
Round Tables, 40 in. diameter	21.00	15.50

	Former Price	Sale Price
Writing Table Desks	$20.00	$15.00
Writing Table Desks	25.00	18.50
Writing Desks	34.00	25.50
Round Dining Tables, 8x4.6	47.00	35.00
China Cabinets	40.00	29.50
Serving Tables	23.50	17.50
Sideboards	60.00	45.00
Dining Chairs, leather seats	8.75	6.00
Dining Arm Chairs, leather seats	12.00	8.75
Dining Arm Chairs, cane seats	12.50	9.25
Dining Arm Chairs, cane seats	9.50	7.25
Side Tables	55.00	41.00
Sideboards	120.00	89.00
China Cabinets	67.00	49.50
Sideboards	69.00	51.00
Dining Chairs, leather seats and backs	13.50	10.25
Arm Chair to match	18.50	13.25
Dressers	78.00	58.00
Chiffoniers	77.00	57.00
Bed	42.00	30.50
Settees, leather cushion seat	37.50	25.50
Settees, leather cushion & pillows	95.00	53.50
Settees, leather cushion and pillows	110.00	65.00
Couches, leather cushion	54.00	39.50
Settees, leather cushion & pillows	67.00	46.50
Settees, leather cushion	35.00	25.50
Settees, leather cushion & pillows	75.00	58.00
Magazine Stands	10.75	8.00
Magazine Stands	9.50	7.25
Pedestals	8.50	6.25
Bookcases, 42 inches wide	37.50	26.00
Bookcases, 48 inches wide	41.00	29.50
Umbrella Stands	8.00	6.00
Hanging Hall Glasses	14.00	10.50
Hall Seats, leather cushions	42.00	29.50
Hall Tables	25.00	18.75
Hall Tables	44.00	33.00

Hundreds upon hundreds of other desirable bargains in all departments of the store.

The Tobey Furniture Company

Wabash Avenue and Washington Street

RESORTS AND HOTELS. RESORTS AND HOTELS.

ILLINOIS ILLINOIS

Hotel La Salle

Chicago's Finest Hotel

La Salle at Madison Street, Chicago

George H. Gazley, Manager

Hotel La Salle is already one of the famous hotels of the world and excels all Chicago hotels in the elegance of its furnishings, the excellence of its cuisine and the thoroughness of its service.

RATES

One Person:
Room with detached bath - - $2 to $3 per day
Room with private bath - - $3 to $5 per day

Two Persons:
Room with detached bath - - $3 to $5 per day
Room with private bath - - $5 to $8 per day

Two Connecting Rooms with Bath:
Two persons - - - $5 to $8 per day
Four persons - - - $8 to $15 per day

Suites: $10 to $35 per day

All rooms at $5 or more are same price for one or two persons.

Center of Chicago's Activities

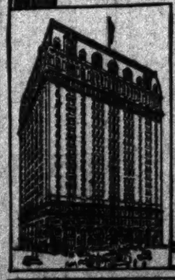

SPEND YOUR VACATION on the Rock River Valley. Many pleasant day trips along this line of the Aurora, Elgin and Chicago Railroad. For information and descriptive folder phone Harrison 3393.

WISCONSIN.

HOTEL GLENWOOD ON LAKE GENEVA. Open until Oct. 1st. [Booklet] E. J. MARSHALL, Manager, P. O. FONTANA, WIS.

MICHIGAN.

Come to PAW PAW LAKE, MICH. The Wigwam, The Allen, Ravine Cottages, Lakeside, Lake Woodward's and Paradise Beach Pavilions. Pere Marquette R. R. takes you there.

FOR SUMMER RESORTS IN MICHIGAN OR WISCONSIN ASK FOR FOLDER GOODRICH BOATS

MICHIGAN.

Take New Steel Steamship CITY OF SOUTH HAVEN for an enjoyable trip to SOUTH HAVEN, A SUMMER RESORT Steamers leave 8:30 a. m. and 9:00 p. m. daily, except Saturday and Sunday; Friday 11:30 p. m., Saturday, 2:00 p. m. and 11:30 p. m., Sunday, 10:00 a. m. West and connections to Kalamazoo, $2.10 round trip, $1.60 to Kalamazoo, $2.00 Battle Creek, $2.50 Jackson. Phone Franklin 814. Docks north end Clark Street Bridge.

HOTEL MICHIGAN 24th Floors Mich. Ave. Formerly THE LAKESIDE HOTEL. New management, Mr. and Mrs. Harry C. Hooper. Soliciting only respectable people. Largest, best and on sandy beach of Lake Michigan. Dancing, bowling, tennis, bathing, etc. Moderate rates. Write for booklet. Chicago office, 1720 Republic Bldg. Phone Harrison 8781.

RESORTS AND HOTELS.

MICHIGAN.

HOTEL HERMITAGE

European Plan GRAND RAPIDS, MICH.

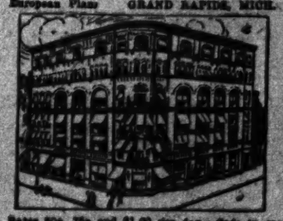

Rates 50c, 75c and $1.00 per day. Cafe in connection. N. E. Cor. Bridge and Canal Streets. All Cars Pass By. JOHN MORAN, Mgr.

MISCELLANEOUS.

TOURS ARRANGED TO Thousand Isles, New England, St. Lawrence River, Atlantic Coast, Saguenay River, Canadian Resorts, Nova Scotia, Great Lakes. Low Priced Excursion Rates to All Points East. All reservations arranged for entire trip. Information complete to minutest details. FRANK'S TICKET AND TOURIST CO. 108 SOUTH CLARK ST., CHICAGO. All Lake, Ocean and Railroad Lines Represented.

SHORT LAKE TRIPS. Chicago's Greatest Steamship THEODORE ROOSEVELT. Clark St. Bridge. Phone Central 1042.

CHICAGO to MONTREAL. New boat line. Round trip, $25 (including berth and meals). Railway Terminal & Steamship Co.'s Dock, 544 W. Indiana St. Phone North 1600.

RESORTS—FOREIGN

HALY'S MOST ATTRACTIVE CITY, VENICE. Write M. T. Tours & Cruises, 366 5th Ave., New York. for literature.

THE RENDEZVOUS OF ALL NATIONS BRUSSELS. Booklets: DOWD & CO., 366 5th Av., New York.

In the Society World

INVITATIONS have been issued for the wedding of Miss Mary Asenath Butler, daughter of Mr. and Mrs. George F. Butler of Wilmette, to Percival Nelson Cutler, also of Wilmette, to take place Saturday afternoon, Sept. 10, at 4 o'clock, in the First Congregational church of Wilmette.

The ceremony will be performed by the Rev. Thomas E. Hanna of Bloomington, an uncle of the bride. Miss Clara Gillespie of Pittsburg and Miss Blanche Booth of Chicago will be the maids of honor, and William Byford Earle will serve as best man. Frank M. Barrett and John Davenport will be the ushers. A reception will follow immediately after the ceremony and will be held in the parlor of the church.

William G. Lloyd, 915 Lakeside place, announces the engagement of his daughter, Margery Frances, to Dr. Rozell McGlathery of Pass Christian, Miss. The wedding will take place in the early autumn.

Sept. 22 has been chosen as the date for the marriage of Miss Agnes Grace Braden, daughter of Mr. and Mrs. Joseph C. Braden, 3931 Prairie avenue, and Paul Perren Chapman, son of Mr. and Mrs. J. H. Chapman. The wedding is to be celebrated at 8:30 o'clock in the evening at the family residence. Miss Braden's sister, Miss Frances Marian Braden, became the bride of Edgar A. Boon in June.

The marriage of Miss Marion Groff, daughter of Mr. and Mrs. Louis Groff, 4209 Champlain avenue, and Charles Victor Stier, took place Saturday afternoon at 2:30 o'clock in Holy Angels' church. Miss Emily Groff was the bride's only attendant, and Adolf Groff served the groom. The bride wore a gown of white messaline trimmed with duchesse lace. A large white lace hat instead of a veil was worn. The maid wore yellow satin trimmed with cream lace and with it a large leghorn hat. She carried an arm bouquet of white asters. A reception followed at the family residence. Mr. and Mrs. Stier will go west, but will reside at 4209 Champlain avenue after Nov. 1.

Mr. and Mrs. David Levi, 3116 Grand boulevard, who recently announced the engagement of their daughter, Eva, to Louis M. Wangersheim, son of Mr. and Mrs. H. M. Flurscheim, will be at home to their friends Sunday, Sept. 4.

It is reported that Mr. and Mrs. John Lavery will come to Chicago to spend a part of the winter. Mr. Lavery, it is said, is to do some painting in New York which will require his presence in America for some months, and a portion of that time will be given to Chicago. Miss Dorothy Martyn is said to be returning to Chicago also. She has been traveling in Europe with Charles H. Conover and his daughter, Miss Margaret Conover, 1522 North State street, and is expected to return to Chicago with them. Mr. Conover and his daughter will sail on Sept. 15. Mr. and Mrs. Lavery now are in London.

Midshipman Elroy L. Vanderkloot of the United States Naval academy, who has just finished a three months' cruise in European waters, arrived in Chicago to spend a month with his mother, Mrs. Marinus Vanderkloot, at the Greenwood inn, Evanston, and his sister, Mrs. Albert Shutz, 5757 Rosalie court. Mr. Vanderkloot will return to Annapolis the last of September to resume his studies at the academy.

Mr. and Mrs. William B. Austin, 25 Scott street, have returned from a summer's outing at Mackinac island.

Dr. and Mrs. Elmer T. White, 4700 Prairie avenue, have returned after having spent three months in England and on the continent. They reached New York a few days ago, stopping for a time in Newcastle, Pa., to visit Dr. White's aged mother.

Miss Louise W. Hackney, 4596 Oakenwald avenue, has returned from New York.

Col. and Mrs. Henry L. Turner, their daughter, Miss Ruth, and son, Don, have returned from the east.

Dr. and Mrs. Charles E. Boynton, 747 Rush street, are spending the last of August at Staten Island.

Mrs. William L. Potter is in New York.

Mrs. Mary L. Grey, 4018 Jackson Park avenue, and her sister, Mrs. Charles E. Willard, have returned from Rainsmere, Canada, where they have been visiting. Mrs. Grey went on to her residence in Elk Rapids, Mich.

Mr. and Mrs. Harry D. Platt of 7134 Palmer avenue, have returned from a two weeks' trip around the lakes.

Mrs. Herbert Le Roy Thompson, 828 Hyde Park boulevard, has returned after an absence of several weeks in New York and Greenwich, Conn., where she visited relatives.

Miss Marguerite Connery, Miss Nora M. Daly, and Mr. and Mrs. H. Daly are in New York.

Mr. and Mrs. L. A. Baudoin, 128 South Leavitt street, will go to Fairhaven, Mass., Sept. 1, to visit Mr. Baudoin's father. They will return to Chicago Oct. 1.

Miss Lina Grierson, who has been spending the summer with her cousins, Mr. and Mrs. N. R. Maclean of the Lessing, left on Thursday for her home in Norwich, Conn.

Mr. and Mrs. R. H. Davis and children, Mr. and Mrs. R. S. Alloway and son, with Mrs. C. M. Frazier will leave Saturday for a two weeks' outing at Sandy Beach, Mich.

Mrs. John F. Boyle Jr. of Little Rock, Ark., who has been spending the summer in northern Michigan, is in the city for a few days before returning to the south.

Mr. and Mrs. Leopold Friedman, 3647 Michigan avenue, Mrs. Amelia Gross, and the Misses Sadie and Annette Gross, 4315 Vincennes avenue, are at Interlaken, Switzerland.

Berthy Louise Geik.

Miss Berthy Louise Geik, one of the younger members of the North End club, is to be one of the features at the club's county fair being arranged for Sept. 7 to 10. Miss Geik, who will preside over the fortune telling booth, took up the study of palmistry as a girlish "fad," and has become so interesting an amateur discloser of pasts and futures that the fad is called upon to turn money into the coffers of most of the church bazaars and club fairs of the vicinity. The club's building fund is to reap the profits of the fair's proceeds.

News of the Churches

Nearly five hundred deaf mutes from various parts of the city celebrated the silver jubilee of the ordination of the Rev. F. A. Moeller, S. J., chaplain of the Ephpheta mission, which was held yesterday afternoon at the Ephpheta school, Fortieth and Belmont avenues.

The Rev. F. A. Moeller was congratulated and entertained by the deaf mutes, who gave a program of speeches, songs, and monologues in the "sign language." At the conclusion of the program, which had been prepared by his speechless friends as a surprise, Father Moeller likewise spoke in the "finger language," thanking them.

Father Moeller, who was born in Cincinnati, Ohio, made his early studies in his native city, after which he entered the Jesuit order. During the last twelve years he has been chaplain of Ephpheta mission and school for the deaf, and has become widely known for his zeal and interest in them.

Recently he was honored by the pope, who, in addition to granting numerous other spiritual favors to the deaf and those who work among them, established a Patronal feast for all the Catholic deaf mutes of the world. This was granted at the request of the priest to Archbishop Henry Moeller, D. D., who recently returned from Rome.

Among those who attended the celebration were Archbishop Moeller and the Rev. Bernard Moeller, vicar general of the Cincinnati archdiocese, both brothers of the Chicago Jesuit father.

The Rev. William Adams Brown, Roosevelt professor of systematic theology in Union Theological seminary, emphasized the importance of faith in modern life in his baccalaureate sermon to the summer graduating class of the University of Chicago yesterday at Mandel hall at the university. Faith is the foundation of science, he told the students.

"We think of our great men as railroad organizers, financiers and captains of industry," he said. "We like to see the fruit of our labor in some tangible form. It is important that we be reminded that there are more things in the world than we can see and handle. In the world in which we live things unseen are the most real.

"All the great achievements in our modern civilization are the result of faith. Great discoveries are the translations of ideas originated in faith. Faith made the linotype machine and the aeroplane and launched the ocean greyhounds.

"Science walks by faith, and friendship has much of faith in it. We are what we hope to become. Among the influences which foster this faith are our colleges and universities. Faith is always power, but there are always degrees of power. It is so with faith. The Christian in his faith sees Jesus and looks past him to the unseen Father whom he came to reveal.

"The gospel that will appeal to the modern world must be broad enough to take in the ethical and religious views of both Greek and Jew. Today it is as true as ever that ethics is not enough without religion and that religion is not enough without ethics."

Bishop W. F. Heil of Allentown, Pa., was the principal speaker at the Sunday session of the thirty-fifth annual camp meeting of the Evangelical church, which is being held at Barrington, Ill. He made addresses at both the morning and the evening services.

The meeting will close this morning at 10 o'clock, which will be marked with the old time ring service.

About fifteen ministers from Chicago were present during the day. The Sunday school services were held at noon and the children were addressed by the Rev. B. R. Schultz of Highland Park, and Prof. Larch of Chicago. Those on the ground subscribed $700 to wipe out the debt of the camp meeting association.

A new Polish Catholic parish will be established in South Chicago. The new parish, which is the result of the division of the Immaculate Conception parish, one of the largest in the Chicago archdiocese, will receive the name of Mary Magdalene.

Plans have been completed for a new church, which will be erected on property recently purchased under the direction of Bishop Rhode, at 3633 East Eighty-fourth street.

The ground dimensions of the new edifice, which will be three stories high and will be used as a combination church, school, and parish hall, are 160x100 feet. A two story rectory will also be built. The estimated cost of the structure, including also that of the rectory, is $100,000.

The Rev. E. Kowalewski has been appointed pastor of the new parish.

That many Chicago churchgoers have "too much starch and pride" to shoulder their share of responsibility in the work of Christ was a declaration expressed in the sermon last evening by the Rev. Austen K. de Blois, pastor of First Baptist church, South Park avenue and Thirty-first street.

Dr. de Blois' subject was "Burden Bearers." He said in part:

"If this world is to be saved by Christian people it is time they took off their coats and went at the work. The world can't be saved at long range."

"How long will it take the people of the churches to save it? I don't know; we've been at it a good while already.

"I wonder how long it will take us to save our part of Chicago. What do we need? Hand-to-hand work. Less snobbing. The bowed back. The willingness to bear burdens.

"To help the man who is "down," to share the toil and trouble of others is our divine duty; God does not call us into his work for purposes of ornamentation.

"Some companies have gentlemen on their directorates whose names are an advertisement. They are supposed to certify to the business soundness of the organization. The church needs no such certification. God wants no 'dummy' directors.

"God says to no man: 'Your name is needed on our church roll. It will certainly draw. I promise you in return a share in the Bank of Heaven. It is worth more than millions. Let us have the honor of your name; you need do nothing, you know.'

"Do-nothing members paralyze the church. The religion of Christ says: 'Do or die.'"

New Theological Books.

"THE BOOKS OF CHRONICLES." By Prof. Edward L. Curtis and Dr. Albert A. Madsen of Yale university. (Charles Scribners' Sons.)

Who the "chronicler" was nobody knows, but as the author of the two books of Chronicles, as also of the books of Nehemiah and Ezra, he occupies a position of special interest in Hebrew sacred scripture. And yet critics appear to find him excellent game. For one thing, it passes all conjecture to make out how the chronicler could have come by his marvelous genealogical tables, with all the names which glide so glibly from his pen. And then his sense of numbers is peculiar. Apparently his mathematical imagination is apt to be delighted with the largest figures. Some of the battles are prodigious for the number of men engaged, especially for the number slain.

When the books of Kings and those of Chronicles record the same events the mathematical differences are remarkable. Is it that they draw from different sources, traditional or documentary; or is it merely a literary peculiarity of the chronicler? It is possible that the critic makes too much account of this, and feels somewhat grievously to appreciate the marvelous vividness, picturesqueness, and charm of the narrative, and especially the intensive religious motive which dominates it all. Whatever events are recorded, whatever scenes are described, it is wonderful, as a literary fact, how convincingly the impression is made, as if the narrator were himself an eyewitness of it all.

It is unfortunate that in this case the critical commentator seems disposed only grudgingly to appreciate the chronicler's distinctive merits. The mistake is serious and needless.

"NOTIONS OF A YANKEE PARSON" (Sherman, French & Co.) are concerned with "Spiritual Gymnastics," "The Parson in His Garden," "The Weather," "The Christianity Needed Today," "The Unremembered," and "Optimism, the Minister's Business," among other topics of somewhat similar nature. Under a slightly whimsical, "notional" exterior, there is much seriousness in the essays, but it is a notable thing that the humor, of which there is a-plenty, is a natural part of the man and that inappropriate facetiousness, which is sometimes affected by the lesser essayists, is happily absent.

Music and the Drama.

Insurgent Melodrama at McVicker's.

BY PERCY HAMMOND.

IN "The Dollar Mark," Mr. Broadhurst flounders about indignantly, being much incensed apparently at the way things are going in this land. The play is a sort of Salvation Army exhortation against American money-madness, with many a tin-horn toot at "corporate greed," "the predatory rich," and the other economic ills which beset us. His text is a fertile one, but he tills it with no skill. And he has little aid from Mr. Brady, his producer, who has cast the characters from one of the queerest histrionic menageries ever gathered under a theater roof.

It is not pleasant to speak thus harshly of a performance so earnestly conceived as a protest against admitted evils. Mr. Broadhurst, no doubt, is to be commended for the courageous way in which he visualizes his insurgent outlook upon life. The sincerity of his resentment against financial freebooting we presume is not to be questioned. Like Mr. Roosevelt, he desires to drive the crooks out of business, and he writes a play. The handsome hero, with a halo, has a mine. The sinister financier from 62 Wall street—subtle inversion—wishes to buy it. He is no piker, this financier, for his bids jump millions in a minute. Failure to purchase inspires the financier to denounce Mr. Roosevelt and the people and to mark the hero for destruction. Uniquely, they both love the same woman. With a pathetic trustfulness of theatrical saints, this one puts his head on the stock and takes his enemy's word that he will not spring the knife. He certifies a check for $500,000 on his bank and depends on the financier to make it good. The financier then maroons him on a steam yacht in the sound so that he cannot get to New York to stop a run on the institution.

However, through the conservative use of a revolver, the vessel proceeds and he arrives in time to confront a committee from the clearing house. Mr. Broadhurst's committee may have been all right, but Mr. Brady's is a joke. It is falsetto and forgetful, and its wigs are weird. In his impassioned address to this committee the hero speaks feelingly of the discomfort the failure of his bank would cause—an argument presumably not in vogue in such crises. Through the window a line of anxious depositors may be seen, and the sight makes the cashier hysterical. At this juncture the hero becomes a cynic and refers unkindly to the country which permits such injustices. His partner, the brusque person with the hearty handclasp, interjects a word of wisdom. "The country is all right," says he, "but the people are punk." This seemed to be the high water mark in the originality of Mr. Broadhurst's observations.

Incidentally, Mr. Broadhurst discusses an auxiliary evil—the woman, who becomes estranged from her husband because he neglects her in his passion for money-getting. A soulful senator makes timid love to her, and utters the belief that "when two people no longer care for each other their marriage becomes a mockery." To the accompaniment of many such proverbs there is matrimony and reconciliation for those virtuously inclined and disappointment and discomfiture for the vicious. The bank is saved ingeniously and with thrills, and Mr. Broadhurst's anxious attitude toward the prevailing state of affairs is relieved at the end by the triumph of individual righteousness over corporate obliquity in the world of finance.

Exceptions from the general inefficiency of the cast are Mr. Ethelbert Hales, who gave veracity to the role of the unscrupulous financial king; Mr. Robert Warwick, who was upright, stalwart, graceful, and handsome as the confiding victim of the schemer, and Miss Rose Braham, who, as the love interest, was magnetic and intelligent, save when she wore patent leather boots with French heels for mountain climbing. The young man who acted a ruined millionaire—the futile and distraught tool of the financier—did so like something pathologic, preserved in alcohol. The extreme etiquette of the others was depressing, and in a drawing room scene after dinner one anticipated the use of gold toothpicks as an added elegance. In his search for explanation of the current indifference to the theater, Mr. Brady might profitably scrutinize the cast of "The Dollar Mark."

Miss Reicher, a German actress of unusual beauty and strength, began last evening at the Chicago Opera house an engagement in "On the Eve," a drama dealing with revolt in modern Russia. The performance will be reviewed in THE TRIBUNE tomorrow.

First definite announcement of operas to be sung the forthcoming season by the Chicago Grand Opera company is made by Bernhard Ulrich, business manager. It includes operas never heard before in the west. Six will be given in French, as follows: "Thais," by Massenet; "The Juggler of Notre Dame," by Massenet; "Louise," by Carpentier; "Salome," by Richard Strauss; "Pelleas and Melisande," by Debussy, and "Samson and Delilah," by Saint-Saens.

Offenbach's "Tales of Hoffman" will also be presented.

These are positive, according to Mr. Ulrich. Several operas that have never been given in America will be announced in a few days. The following standard operas will be given: "Madame Butterfly," by Puccini; "La Boheme," by Puccini; "Tosca," by Puccini; "Aida," by Verdi; "Il Trovatore," by Verdi; "La Traviata," by Verdi; "Rigoletto," by Verdi; "Othello," by Verdi; "Lohengrin," by Wagner; "Tannhauser," by Wagner; "Faust," by Gounod; "Carmen," by Bizet; "Pagliacci," by Leoncavallo; "Cavalleria Rusticana," by Mascagni, and "Les Huguenots," by Meyerbeer.

The operas are picked to give the finest opportunities for the sopranos, Mmes. Garden, Mona Gadski, Nordica and Alda; to three foremost tenors, Dalmores, McCormack and Zenda, and three leading baritones, Renaud, Sammaree and Dufranne. Andreas Dippel, general manager, will sign more singers and arrange for other operas before sailing for America, which will be shortly.

The Wide, Wide World.

Folk Lore of the Croats an Unwritten Literature.

BY GEORGE A. DORSEY, PH. D., LL. D.

ZAGREB, Croatia, Hungary, July 6.—The soul of the Croat unfolds in winter, with house life at its height. Then the big communal family is gathered about the fireplace or a long oak table in the communal room. And they sing and tell stories. It is a kind of school. The youths learn the tribal traditions. Here the whole body of unwritten literature is passed from one generation to the next.

The Slav is rich in proverbs. There are many among the Croats which illustrate their sharp intelligence and the keenness of their observation of nature. We might expect little from the mineral kingdom. But of one they say: "He is as silent as marble"; "He is as dumb as a stone wall." Thrift and economy is expressed by: "One grain of corn after another makes a cake; one stone after another makes a palace."

Among the metals gold holds the first place. A maiden is called "mother gold." "A golden key opens the emperor's palace." Silver is next to gold. Should one say anything clever the wish is expressed that it might be coined in silver. Iron is contrasted with gold thus: "A golden hand breaks an iron door." In the expression "Rust has found a piece of iron" is implied "A bad fellow will spoil a good one."

Plants also enter into their proverbs. Here is a bit of irony: "Smooth as a piece of oak bark"; or again, "He is as dependable as a stick of willow." Of a pretentious but weak man they say: "He is a big stick, but of poor wood." Of a weak, dull witted man: "He seems to have eaten henbane." "Inch by inch the stone, then all the stones of the wall disappear" expresses the transitoriness of all things.

To show that only good parents can hope for good children they say: "On the heath you find no berries." The difference between a substantial and a puffed up, conceited man is thus expressed: "Empty branches stand high; heavy laden ones bend to earth."

Learn Wisdom from Animals.

From the animals also the Croats have learned wisdom. An industrious man works "like a worm under the bark." Of the jack of all trades they say: "The snail too has horns." A man loves his enemy as "the frog loves the crab." When in difficulty a man is said to have an eel by the tail. In times of family quarrels one hears: "The peacock is proud of every feather; every sparrow is fond of his nest; no crow picks out the eyes of another crow." The coward is likened to the cuckoo. The falcon is the emblem of bravery. The bride speaks of her lover as her falcon.

Strong irony is expressed by a sheep carrying off a wolf. The ass is the symbol of stupidity. "Lead an ass to Jerusalem, and he'll still be an ass." The horse is nobler than the ass. Of a man who has fallen in position they say: "He has gone from the horse to the ass."

"In this thicket lies a hare" expresses the finding of something after difficulty. "Beware of the flattery of a cat" refers to falseness. "The lion, even when sleeping, is on his guard." The fidelity of the dog is expressed by "Trust no strange dog," i. e., he is true to his master. Of a bad manager it is said: "The wolf is minding his goats; the fox, his chickens." Superstition prevents them from calling the wolf by name. So they say: "We spoke of the wolf, and he put his head in the door."

Superstitions of the Peasants.

The peasant's world contains nymphs, or vilas. They live in the air, on the earth, and in the water. Those of the air are good, of the water bad, and of the earth indifferent. A nymph is always beautiful, always young. She is pale and has blonde hair, which when let down drags on the ground. She is as slender as a pine tree and has wings of gold; she is as light as a bird; her eyes flash like lightning; but her voice is so sweet that no human can resist her. When one sees a nymph he pines for her until he dies.

Only one who is called by the vilas themselves can approach them without danger. In their society he learns much of use to him in life. The old heroes of national tradition were all favored by the vilas. They could change themselves into animals to protect their favorites. Of the vila sagas there are many.

The rich body of Crotian lyric and epic folk song is still in process of formation. Every important event at once finds its poet, who sings his tale, accompanied by a two stringed lyre. The chief hero of folk song is Kraljevic, connected with the awful catastrophe of 1389, which shook up the whole Slavic south.

Sisters and Brothers by Choice.

South Slavs have a reputation for hospitality. This takes a special turn among Croatians and reaches a development not found in the other members of the group. It is the custom known as sisters-by-choice and brothers-by-choice. It is a bond which unites the pairs for life.

The Croatian maiden is modest and retiring. Though nature has made her lithe and winsome, she clothes herself simply and, until recently, in a costume of her own make. They are just beginning to use finer stuffs from the outer world, and ornaments. This girl needs a companion. She finds one when she is young. And these two swear eternal friendship. The choice-sister is spoken to as "darling," or "my little sister." Not even between blood-sisters is the bond of union so close. They are always together. They dress alike, have the same patterns of embroidery on their skirts, and the same kind of stockings. They even wear their hair in the same way. On the street or in the meadow they walk hand in hand. So also they go to church, and kneel side by side. They are naturally partners in the kolo dance.

There are no secrets between them. The heart of one is open to the other. When one discovers something new she tells it to the other. A choice apple is divided and they share each others' flowers. Even marriage does not terminate the bond; it lasts until death. When one of the pair is married she often has her photograph taken in her wedding gown, with her sister-by-choice at her side. Not infrequently two sisters-by-choice will mate with two men, also related by the same eternal bond of friendship.

Friendship Lasts Through Life.

The choice-bond is as strong among men as among women. When boys are at the age to play out in the meadows they select companions. And the bond here, as with the girls, is stronger than between blood-brothers. As they advance in years the bond grows closer and closer. No brother is ever false to the man of his choice, to whom with an oath, a kiss, and a handclasp when young he has pledged undying friendship. They are united in counsels and in all good deeds. They share each other's joys and sorrows. They work and play together. They even have a common song, by which they may be distinguished from the other boys of the community.

Even when the hair is white they have for each other the same love they had in the springtime of life. In Budapest I was told that the same custom prevails among Serbs, where boys select a partner from among the girls. It is said that when a Servian girl goes to Budapest to engage in any kind of work she often sends for this brother-by-choice, who serves as her protector.

Famous for Hospitality.

Hospitality is a virtue among Croats, as among Slavs in general. It extends not only to friends but to strangers, and travelers. Of the man who does not welcome and offer food to the stranger, it said that "fire will not burn long on his hearth." Croatians are thoughtful for beggars, especially the deformed. They also show great sympathy for the blind. A blind musician, led by a lame man, was once an attendant at all feasts, where he would sing epic folk songs, accompanied by his primitive gusla.

The Croatian has been called brave. He must needs be, or long since have perished. For ages he has been on the firing line. The old warlike spirit developed while he was standing off the Turks has not disappeared, for it became a national trait when Croatia was the military boundary of the dual-monarchy.

As Ed. Howe Sees Life.

[From the Atchison Globe.]

Politics is merely quarreling over candy.

About all you find at the average celebration is a big crowd.

Ever notice that your enemy is nearly always a great big man?

If a woman can cry becomingly, other women will say her grief is not sincere.

About all we get out of a hot, dry summer is that the scraggly plums have fewer worms in them than usual.

We have noticed that men do not fuss much about hot weather; it is a practical suggestion of the hell fire they have been warned against. We have an idea that some of these days July will start in dry and warm and contipue that way through August and September, the weather becoming hotter all the time, and that some one will finally discover that we are all in hell.

Notice: By special ordinance enacted last night, the woman of Atchison must immediately place a sign within ten feet of the kitchen door on which is printed in big letters, "Stop and Whistle." The iceman, the butcher's boy, the grocer, the market man, etc., will read, stop, and whistle, and by the time they reach the kitchen door the woman of the house will have thrown some garments over the two pieces she was wearing while doing the work. These signs, according to the ordinance passed last night, must be put up and maintained from June 1 to the 15th of September.

There is no denying that the insurgents have the best side to talk on.

When you borrow another's time, you are probably asking for something you don't intend to repay.

Every politician tries to be modest, in order to stand well with the people, but he can't disguise the fact that he is a little vain of the number of votes he controls.

If a work apron and a cook book are on the top layer of a visitor's trunk, it never enters the head of any member of the family to wonder how long she intends to stay.

A late reform movement is to prevent unsuitable marriages. How can they be helped, when there are only three or four really good "catches" in the average community?

A girl no longer keeps a diary. She keeps a Memory Book, and in this Memory Book she not only writes of a day's events but pins in the daily accumulation of souvenirs. If the Memory Book is kept in accordance with the popular sized locket, it has fastened to the pages mementos as large as horseshoes; splinters of the seat on which she sat in the park; a pebble picked up on the beach; samples of her new clothes and ribbons, and any other junk to which any association is attached. If a girl is keeping her Memory Book in accordance with every rule of the game it should weigh at least ten pounds thirty days after she made the first entry.

SOME LONDON HOTELS HAVE ABOLISHED TIPS.

Woman and Her Interests.

Just Between Us Girls.

BY SISTER MARY.

DEAR SISTER MARY: I am an assiduous reader of your friendly little chats every morning in THE TRIBUNE, and I would like to tell you one or two of my observations and express myself on a subject which I have given much thought.

To begin with, let me say that if a fairy godmother gave me permission to make a few "wishes" I would, first of all, wish to be a tiny, fluttery little doll-faced beauty, with just the smallest fraction of common sense, preferably none, with no ability to converse except on the subject of hairdressing and clothes, with all my thoughts concentrated on myself and none for others, and all the other necessary qualifications, or lack of them, possessed by the giddy little things of today.

I would like to be that kind of a girl because it would assure me a splendid, manly, generous sort of a husband and his pockets would be lined with gold!

You know, Sister Mary, that one follows the other as night the day.

Instead of being called "such a clever, brainy woman, so smart in business, has wonderful executive ability, so generous and so sympathetic," which has always been my portion, I think I would willingly dispense with all of these attributes for a whack at the flesh pots of Egypt.

The trouble is men will have none of brainy women. The successful man is usually a good bluffer. He doesn't want any one who can call his bluff. He wants some one he can put it over. Some one who will accept everything he says as final.

The brainy woman is not likely to do this. I sometimes fully make up my mind to try and be silly and vapid and see what luck follows my banner, but there is something in my make-up which will have none of this and which holds me back from the despicable rôle, bad 'cess to it!

I have noticed that the finest men always get a foolish, frivolous wife, and it strikes me as one of the glaring sarcasms of life to see the way they submit to abuse, pettiness, and whining, only trying harder and harder to please the capricious beauties.

The real, true, worthwhile girls are the last to be discovered always by the men. Unless one wears yards of hair, affects theatrical poses and clothes, the men don't know they are on earth.

Is it only human nature, or the perversity of human nature, that is responsible for this?

I do not doubt but it was true way back as far as history goes. The finest and brainiest of men were always "bamboozled" by pretty faces and empty pated little clothes racks masquerading as women.

I do not speak acidly, for I have been an ideally happy wife of several years' duration.

My observations have been on these lines since the death of my husband—a perfect dear—some years ago. I appreciate his worth more and more as I compare him with other men, and though I get desperately lonely, I am still too particular to choose some of the men who choose me.

Like does not attract like always, adages to the contrary notwithstanding, for the most possible men I know, the most sensible men, do not select sensible women, and I, being the sensible, practical, home loving kind, attract the callow kind generally.

Well, "so wags the world away."

But isn't life a queer hodgepodge, Sister Mary, when you come to think of it?

Not that it isn't a beautiful old world, after all, for believe me, I think it is a pretty fine old world and full of good things for all of us, but these happen to be a few of my reflections after reading your clever article on why women are fighting shy of matrimony.

I thank you for all the helpful, kindly, cheery things you say from day to day in your bright little column. You are such "a wise lady" and say so many good things. I wonder what you really look like.

I certainly have enjoyed this one sided visit with you, but I must say good-by. May I come again? B. B.

I am sure your interesting observations will always be appreciated by the readers of this column.

Economical Housekeeping.

BY JANE EDDINGTON.

Chicken.

WE get it into our heads that fowl is more expensive than other meats, not considering how its flavor may be extended it is not, and it is, moreover, far more delicate and wholesome eating than beef.

To roast fowl successfully and economically is not always easy, but the merest child can cook it in the kettle without failure or waste.

Unless immaculately clean the odor of fowl in the kettle is not agreeable, but we can easily have in our food more unwholesome dirt than chicken pinfeathers, though I, for one, would much prefer that these be absent.

The author of the first of the following recipes refers to the wish of Henry IV. of France, which was that every Frenchman should have on Sunday "la poule au pot"—a fowl in the pot. She is of the opinion that since this dish may take the place of so many dishes—soup, meat, and vegetables—that we ought to have it often and eat like kings.

La Poule au Pot.—From a three pound fowl carefully take away fat, liver, and gizzard. Wash thoroughly in cold water, place in pot, covered with cold water. When it comes to a boil skim carefully and add five carrots, three outside stalks of celery, four onions, a pinch of salt, six cloves, and one-half a green pepper. Let simmer for about two hours of until tender. Boil gizzard with fowl and save liver to roast in oven. Also put in the kettle a good sized onion baked to a golden brown, thus giving flavor and color to the broth. When fowl is done remove from kettle, stuff with ready prepared bread dressing made as follows: Soak bread in hot water, fry a small onion lightly, squeeze the bread dry and add to the onion with a little parsley, one-fourth teaspoonful of salt, dash of pepper, and a little thyme. Stuff the fowl and place it in a roasting pan. Spread over it the fat saved from the fowl and two slices of bacon, the onions, and the carrots. While the fowl is roasting add two teaspoonfuls of rice to the chicken broth, cook slowly, and serve as soup. Season to taste.—Mrs. B. Bernard, 815 Leland avenue.

Kentucky Smothered Chicken.—Split a tender medium sized roasting chicken down the back, season with pepper and salt, put in roasting pan, spread out skin side up. Rub a little butter over breast and drumsticks and pour in just about one cup of hot water. Roast slowly until nearly done, basting often. About fifteen minutes before serving put over the chicken and in the pan strips of rich biscuit dough rolled thin and cut in strips about an inch and a half wide and three or four inches long. When these are done some will be brown and crisp and some soft from lying in the gravy, to which water must have been added as needed. Serve the chicken with the crust strips around it or on a separate dish if they interfere with the carving. Make gravy by thickening the liquid with a little flour.—Mrs. B. Conklin, 443 Deming place.

Chicken Poloe.—Dress and clean chicken. Place in boiling water deep enough to cover, add one onion and let simmer gently. Cook one-third of a pound of rice in as much water as will cover it. When half boiled strain through sieve and add to fowl, seasoning all with salt and pepper to taste. Serve fowl on hot dish with rice poured around it. This is an elegant way to serve chicken and most appetizing.—Mrs. R. P. Magee, 355 Lakeside place.

Stewed Chicken.—Clean, wash, and cut up your chicken. Put in a stewpan with enough boiling water to cover it well. The hot water cooks the skin at once and prevents the escape of the juice. The broth will not be so rich so if the fowl was put in cold water, but this is proof that the meat will be more nutritious and better flavored. Stew slowly, the longer hour especially. Boil an hour or more, being guided by size and toughness. Season with pepper and salt. When done keep hot while the dressing is being prepared. Dressing: Boil one pint of gravy from the kettle without the fowl. Add pepper and half a teaspoonful of salt. Stir a tablespoonful of flour into a cupful of milk until smooth and add to the gravy. Pour this mixture into the kettle with the chicken and remaining gravy and serve all in a large deep bowl.—Mrs. Sarah Gillespie, Desplaines, Ill.

ORDER 400 BAKERS OUT OF BASEMENTS

All of Them Said to Be With... out Licenses from the Health Department.

ASSOCIATION TO AID FEW

May Take Steps to Prevent Hard... ship from Enforcement of Ordinance.

There are 400 bakeries located in base... ments in Chicago operating without li... censes, according to the figures of Mathi... Schmidinger, president of the Master Ba... ers' association. Their running without l... censes is in direct defiance of the Chica... health department, which has refused t... recommend them for permits to the city c... doctor. They were ordered by the heal... department to move to more sanitary qua... ters.

Of these bakers about twenty are membe... of the Master Bakers' association, and t... question of fighting the health department... behalf of these bakeries came up before t... monthly meeting of the association, held... the Schiller building Saturday night.

Removals Would Be Expensive.

The order to move was said by several... the speakers to be an act of injustice, a... if carried out, would cause the owners... the bakeries heavy financial loss, whi... they were not prepared to face. It virtua... was agreed to stand "pat" and fight t... health department if prosecutions w... brought against the bakers because th... had failed to furnish themselves w... licenses.

"There is no question but that some... these 400 bakeries are insanitary," said M... Schmidinger yesterday. "We are not r... fending the insanitary basement bakeri... but there are bakeries located in basem... which are as clean as if they were situa... on the twentieth floor of a skyscraper. T... intense heat of the ovens would kill a... unlucky bacteria that happened to... around before baking time, and no ba... can afford to leave his freshly baked g... lying around in the hot room after tak... them out of the oven. That would spoil... crust.

Many Have Long Term Leases.

"Many of the bakers whose ovens are... ated in basements have long term le... and cannot get rid of them.

"If there is no other way, we will t... whatever legal action is necessary to p... vent the bakers who are members of... association from suffering through a... strict enforcement of the health departm... ordinances."

FOND OF GRAPES? GET MORE... PROPOSED LAW WILL HE...

City Sealer Starts War on Many F... Dealers Alleged to Be Giving S... Weights.

Fruit dealers who are in the habit of... ing short weight packages of grapes... other small articles had best beware. K... Kjellander, city sealer, has been spen... his evenings for several days past in w... ing about the streets and buying "... pound" sacks of grapes and other fr... His inspectors have been doing likewise.

They have secured evidence against h... dozen fruit dealers, and Mr. Kjellander... last night he would prosecute them for... dishonest methods. After buying the f... Mr. Kjellander in each instance had it c... fully weighed and frequently found that... was less by a few ounces than what he... paid for.

"Many of the fruit dealers advertise gr... at 10 cents a pound, and then sell small sa... of grapes for 5 cents each," said Mr. K... lander. "The customer believes he is g... ting half a pound of grapes, according to... advertised price, when in reality he is g... getting from five to six ounces of grap...

"I am planning to have an ordina... framed and passed through the city co... this winter compelling all fruit dealers... sell fruits in packages of uniform size... will do away with the false bottom c... which so often fools the unwary public.... ordinance, if passed, will not go into ef... before next spring, which will give the f... growers ample time to make the neces... changes in packages."

POLICEMAN HAS NOSE BROK...

Acts as Peacemaker in Dance Hall F... and Receives Severe In... juries.

Five men were arrested early yester... morning after, it is said, they and a nu... of companions attacked and severely... Policeman Patrick O'Donnell of the Chi... avenue station in Burton's dance hall,... raben street and Chicago avenue. T... were Patrick O'Brien, 507 Wells street;... rick Keaney, 1074 Franklin street; Ste... Kearney of the same address; Mi... Burke, 957 Orleans street, and Mi... Foley, 1089 Townsend street. Accor... to the policeman the men became inv... in a fight and attacked him when he... tempted to act as peacemaker. The po... man's nose was broken and he suff... other cuts and bruises.

Illinois Trust...

La Salle Street a... C...

Capital and Surp...

CHECKING ACCOUNTS...

SAVINGS ACCOUNTS...

CERTIFICATES OF DEPOSI...

BOND DEPARTMENT...

FOREIGN EXCHANGE DEP...

THE TRUST DEPARTMEN...

Loans Made Only... Corres...

Illinois Trust Safety D...

Drama.

...a German actress of unusual ...th, began last evening at the ...use an engagement in "On the ...ealing with revolt in modern ...formance will be reviewed in ...morrow.

...of the current indifference to ...Brady might profitably scruti... "The Dollar Mark."

...announcement of operas to be ...ming season by the Chicago ...mpany is made by Bernhard ... manager. It includes operas ...re in the west. Six will be ... as follows: "Thais," by Mas...ier of Notre Dame," by Mas... by Carpentier; "Salome," by ... "Pelleas and Melisande," by ...amson and Delilah," by Saint-...

...ales of Hoffman" will also be ...

...tive, according to Mr. Ulrich, ...hat have never been given in ...announced in a few days. The ...ard operas will be given: ...ly," by Puccini; "La Boheme," ...ca," by Puccini; "Aida," by ...ore," by Verdi; "La Traviata," ...etto," by Verdi; "Otello," by ...n," by Wagner; "Tannhauser," ...ust," by Gounod; "Carmen," by ...i," by Leoncavallo; "Caval... by Mascagni, and "Les Huguenots."

...picked to give the finest oppor... sopranos, Mmes. Garden, Melba, ... and Alda; to three foremost ..., McCormack and Zerola, and ...ritones, Renaud, Sammarco and ...eas Dippel, general manager, ...singers and arrange for other ...alling for America, which will

...terests.

...cal Housekeeping.

...ANE EDDINGTON.

Chicken.

...t into our heads that fowl is ...xpensive than other meats, but ...ring how its flavor may be ex... it is not, and it is, moreover, ...e delicate and wholesome eat...

... successfully and economically ...asy, but the merest child can ...ettle without failure or waste. ...ulately clean the odor of fowl ...ot agreeable, but we can easily ...d more unwholesome dirt than ...ers, though I, for one, would ...t these be absent.

...f the first of the following re... the wish of Henry IV. of ...as that every Frenchman should ... "la poule au pot"—a fowl in ... of the opinion that since this ...the place of so many dishes—... vegetables—that we ought to ...nd eat like kings.

... Pot.—From a three pound fowl ... away fat, liver, and gizard. ...ly in cold water, place on fire, ...old water. When it comes to a ...ully and add five carrots, three ...f celery, four onions, a pinch of ... and one-half a green pepper. ... about two hours of until tender. ...h fowl and save liver to roast ... put in the kettle a good sized ... a golden brown, thus adding ...r to the broth. When fowl is ...om kettle, stuff with ready pre...ssing made as follows: Soak ...ater, fry a small onion lightly, ...ead dry and add to the onion ...arsley, one-fourth teaspoonful of ...epper, and a little thyme. Stuff ...ace it in a roasting pan. Spread ... saved from the fowl and two ..., the onions, and the carrots. ...e roasting add two teaspoonfuls ...chicken broth, cook slowly, and ... Season to taste.—Mrs. B. Bernard, ...nue.

...othered Chicken.—Split a tender ...roasting chicken down the back, ...epper and salt, put in roasting ... skin side up. Rub a little but... and drumsticks and pour in pan ...of hot water. Roast slowly until ...sting often. About fifteen min... serving put over the chicken and ...ips of rich biscuit dough rolled ... strips about an inch and a half ... or four inches long. When these ...will be brown and crisp and some ...g in the gravy, to which water ...en added as needed. Serve the ...the crust strips around it or in ...f they interfere with the carving. ...y thickening the liquid with a ...rs. B. Conklin, 442 Deming place.

...loa.—Dress and clean chicken. ...ng water deep enough to cover, ...and let simmer gently. Cook one-...and of rice in as much water as ... When half boiled strain through ... to fowl, seasoning all with salt ... taste. Serve fowl on hot dish ...ed around it. This is an elegant ... chicken and most appetizing.—...ges, 855 Lakeside place.

...icken.—Clean, wash, and cut up ... Put in a stewpan with enough ... to cover it well. The hot water ... at once and prevents the escape ... The broth will not be so rich as ...as put in cold water, but this is ...e meat will be more nutritious ...avored. Stew slowly, the first ...y. Boil an hour or more, being ... and toughness. Season with pep... When done keep hot while the ...ing prepared. Dressing: Boil one ... from the kettle without the fat, ...and half a teaspoonful of salt, ...poonful of flour into a cupful of ...ooth and add to the gravy. Stir ... into the kettle with the chicken ...r gravy and serve all in a large ...rs. Sarah Gillespie, Desplaines, Ill.

Illinois Trust & Savings Bank

La Salle Street and Jackson Boulevard
CHICAGO

Capital and Surplus - - $13,600,000

CHECKING ACCOUNTS . . . . Interest at two per cent per annum
SAVINGS ACCOUNTS . . . . . Interest at three per cent per annum
CERTIFICATES OF DEPOSIT. Payable with interest on demand, or at specified time.
BOND DEPARTMENT. . . . . High-Grade Municipal, Corporation and Railroad Bonds.
FOREIGN EXCHANGE DEPT. . Issues Letters of Credit and Travelers' Checks, buys and sells Drafts and Bills of Exchange.
THE TRUST DEPARTMENT . Acts as Executor, Administrator or Trustee of Estates; Assignee or Receiver; Fiscal Agent; and as Legal Depositary of Trust Funds.

Loans Made Only On Approved Collateral
Correspondence Solicited

Illinois Trust Safety Deposit Co. Safe Deposit Vaults

ORDER 400 BAKERS OUT OF BASEMENTS

All of Them Said to Be Without Licenses from the Health Department.

ASSOCIATION TO AID FEW.

May Take Steps to Prevent Hardship from Enforcement of Ordinance.

There are 400 bakeries located in basements in Chicago operating without city licenses, according to the figures of Mathias Schmidinger, president of the Master Bakers' association. Their running without licenses is in direct defiance of the Chicago health department, which has refused to recommend them for permits to the city collector. They were ordered by the health department to move to more sanitary quarters.

Of these bakers about twenty are members of the Master Bakers' association, and the question of fighting the health department in behalf of these bakeries came up before the monthly meeting of the association, held in the Schiller building Saturday night.

Removals Would Be Expensive.

The order to move was said by several of the speakers to be an act of injustice, and, if carried out, would cause the owners of the bakeries heavy financial loss, which they were not prepared to face. It virtually was agreed to stand "pat" and fight the health department if prosecutions were brought against the bakers because they had failed to furnish themselves with licenses.

"There is no question but that some of these 400 bakeries are insanitary," said Mr. Schmidinger yesterday. "We are not defending the insanitary basement bakeries, but there are bakeries located in basements which are as clean as if they were situated on the twentieth floor of a skyscraper. The intense heat of the ovens would kill any microbic bacteria that happened to be around before baking time, and no baker can afford to leave his freshly baked goods lying around in the hot room after taking them out of the oven. That would spoil the crust.

Many Have Long Term Leases.

"Many of the bakers whose ovens are located in basements have long term leases and cannot get rid of them.

"If there is no other way, we will take whatever legal action is necessary to prevent the bakers who are members of the association from suffering through a too strict enforcement of the health department ordinances."

FOND OF GRAPES? GET MORE; PROPOSED LAW WILL HELP.

City Sealer Starts War on Many Fruit Dealers Alleged to Be Giving Short Weights.

Fruit dealers who are in the habit of selling short weight packages of grapes and other small fruits had best beware. John Kjellander, city sealer, has been spending his evenings for several days past in walking about the streets and buying "half pound" sacks of grapes and other fruits. His inspectors have been doing likewise.

They have secured evidence against half a dozen fruit dealers, and Mr. Kjellander said last night he would prosecute them for their dishonest methods. After buying the fruit Mr. Kjellander in each instance had it carefully weighed and frequently found that it was less by a few ounces than what he had paid for.

"Many of the fruit dealers advertise grapes at 10 cents a pound, and then sell small sacks of grapes for 5 cents each," said Mr. Kjellander. "The customer believes he is getting half a pound of grapes, according to the advertised price, when in reality he is only getting from five to six ounces of grapes."

"I am planning to have an ordinance framed and passed through the city council this winter compelling all fruit dealers to sell fruits in packages of uniform size. This will do away with the false bottom trick which so often fools the unwary public. The ordinance, if passed, will not go into effect before next spring, which will give the fruit growers ample time to make the necessary changes in packages."

POLICEMAN HAS NOSE BROKEN.

Acts as Peacemaker in Dance Hall Fight and Receives Severe Injuries.

Five men were arrested early yesterday morning after, it is said, they and a number of companions attacked and severely beat Policeman Patrick O'Donnell of the Chicago avenue station in Burton's dance hall, Larrabee street and Chicago avenue. They were Patrick O'Brien, 507 Wells street; Patrick Keaney, 1074 Franklin street; Stephen Kearney of the same address; Michael Burke, 957 Orleans street, and Michael Foley, 1029 Townsend street. According to the policeman the men became involved in a fight and attacked him when he attempted to act as peacemaker. The policeman's nose was broken and he suffered other cuts and bruises.

Boy Who Posed as Army Captain.

WILLIAM A. KAPHEN

LIEUTENANT IN FIRST FRAUDS

Boy Who Posed as 'Capt.' Tillman 'Promotes' Self in Army.

NEARLY FOOLED A JUDGE.

Cashes Checks Here and Almost "Talks" Way Out of Sentence.

The early "military" career of William A. Kaphen, the Chicago youth who is in jail in Madison, Wis., following the passing of bad checks while masquerading as a United States army captain, was learned yesterday.

Although now only 19 years old, Kaphen three years ago worked the bad check game on Chicago merchants in the same way, except that at that time he was a "lieutenant."

Kaphen was impersonating Capt Benjamin F. Tillman, company G, Twenty-seventh United States infantry, when arrested on Friday at Eau Claire, Wis. The week before he worked the worthless check scheme in Milwaukee as "Capt. William A. Baker of Seattle, Wash." He talked the police authorities out of holding him.

"I knew Kaphen before he 'promoted' himself," said Ed McGuire of the McGuire & White detective agency. "We arrested him in 1907 after he had passed a number of bogus checks in a Chicago department store. He was Lieut. W. A. Gibbons part of the time, and also called himself Lieut. W. A. Blue.

Nearly Talks Way Out of Sentence.

"I am not surprised that he talked the police of Milwaukee into believing he was a real army officer. He almost talked a judge out of a sentence to the reform school at Pontiac after he had admitted he was a swindler. He was sent down there, though."

Kaphen left Chicago some four years ago and traveled all over the country. From Seattle he returned here and entered his "army career." He went to a store and represented that he was Lieut. Gibbons, on recruiting duty in Seattle.

"I'd like to do a little shopping," he said, "but it's such a bore running about trying to get oneself identified, and I've no cash."

The department manager took a look at the natty lieutenant's uniform and the "chesty" figure.

Easy to Cash Checks Here.

Before the conversation ended the bogus lieutenant had cashed a $25 check without being identified and made a few purchases. He went back to the store the next day and got a $35 check cashed. Two days after he had another $25 check cashed, and after an interim of two more days he appeared with two checks, one for $37 and the other for $37.75. He took money for the first and gave the other in payment for a watch.

The next day the merchant got word from Dexter, Horton & Co., Seattle bankers, saying that they had no account with "Lieut." Gibbons. He was arrested, confessed, and was sent to Pontiac.

COUPLE WEDDED FOR 67 YEARS.

Mr. and Mrs. John K. Boyer of La Grange Will Celebrate Their Anniversary.

The sixty-seventh anniversary of the wedding of Mr. and Mrs. John K. Boyer of La Grange will be celebrated tomorrow at the residence of their daughter, Mrs. D. A. McGrew, with whom they reside. About them will be gathered their daughter, Mrs. McGrew, their grandchildren, Mrs. Myrtle McGrew Watts of Aurora, Mrs. Leona Boyer Basler of Sullivan, Ind., and Everett E. Boyer of Charleston, Ill., and eight great grandchildren. Mr. Boyer will be 90 years old on Oct. 18, and two days later his wife will be 86.

How Burlington Service Is Moving Freight on Record Time

The *safe* and *speedy* distribution of the necessities and the comforts of life has long been one of the most momentous problems of modern civilization.

The movement of merchandise from the great manufacturing centers to consumers everywhere, and the transportation of dairy and farm products to the hungry markets of the cities "ON TIME," is a question that has attracted the attention of the *world's most efficient men.*

Burlington Freight Service, which has perfected a system of freight movements on record time between Chicago, the Pacific Coast and intermediate points, is the remarkable result of *years of study* and *experiment* with through routing and the consolidation of trains, by the master minds of railroading.

Maximum Speed—Minimum Transfer

The chief difficulty to overcome has been the elimination of *time waste* and *possible damage* through continuous *transferring* of merchandise from car to car at points all along the line.

Burlington Service, through the perfection of its trackage, its fine equipment, its block signal systems, and through the great volume of freight which it handles, inaugurated a series of through merchandise cars between Chicago, Seattle, Los Angeles and San Francisco, Salt Lake City, Billings, Denver, Omaha, St. Paul and Minneapolis, Kansas City, St. Louis and other points. *And a perfect arrangement for delivering cars to connecting lines on THEIR schedule time.*

The result has been a freight service which in efficiency and speed is a splendid parallel to *Burlington Passenger Service.* And *Burlington* trains are now transporting the dairy, grain and other products of the farm to the cities with the *same* dispatch and the same efficiency with which they are moving the dry goods and manufactured products of the cities to the people of the country.

The Immensity of This Service

Burlington Freight Service represents more than 9,000 miles of track between Chicago, the West and the Northwest, traversing *eleven* great states and reaching 1,130 municipalities.

About 100 rapid and splendidly equipped freight trains move over this immense system *every day in the year* with the precision of passenger service and the very lowest minimum of transferring and time waste that has *ever* been possible in modern railroading.

55,000 freight cars are *constantly* feeding the products of the world to 1,130 cities and surrounding territory along the lines of the *Burlington Route.*

Only the *tremendous* demands of such a great number of healthy and fast growing cities for the necessities, the comforts and the luxuries of life could stimulate the need for such a remarkable freight service, and only the *unlimited* resources, splendid organization and perfect equipment of such a road as the *Burlington* could make it a reality.

The Public Vitally Interested

Every man, woman and child in the country is concerned in the *proper* movement and distribution of freight, for upon its successful and expeditious handling depend the food supply, the safety, the very *existence* of all the people.

The fresh vegetables and fruits which grace your table, still wet with the dew of the country, represent the *wonderful* speed of *Burlington Freight Service.* Your ability to enjoy, when you want it, the handiwork of craftsmen a thousand miles away is a tribute to *Burlington Service.*

Whether you are a continuous shipper of merchandise, or whether you merely make one or a few shipments of freight a year, or even if you *never* have occasion to make a freight shipment, you owe yourself the advantages which a study of the handling of freight affords. At least, you owe yourself the *knowledge* of what a great railroad—THE BURLINGTON ROUTE—is doing to bridge the distance between *you* and the comforts of life.

Burlington Route

For freight information on any subject, write or telephone

C. A. JOHNSON, COMMERCIAL AGENT
Burlington Route, 1120 Commercial National Bank Building
CHICAGO

BUY A BLUE WHITE
DIAMOND
$125 Per Carat
BAUMAN
LOAN & JEWELRY CO.
110 E. Madison St., Chicago
MONEY TO LOAN 1% AND UP

"The Crown Has It"

You are better able to resist enervating heat if you use
BATHODORA
in the bath. It softens, scents and purifies the water, and tones up your skin.
Sold by all dealers of prominence.
SPECIAL OFFER—Bijou bottle of Luna de Miel, also Sample of BATHODORA and our book, "The Bath Luxurious," sent for 10 cents (postage) and your dealer's name.
Queen Perfumery Co. of London, Dept. T, 20 East 20th St., New York.

Automobiles? Practically every one in Chicago who will buy one this year is a READER of THE TRIBUNE.

AMUSEMENTS

RIVERVIEW EXPO
Western—Belmont—Roscoe—Clybourn
There's Something Fascinating
About enormously big crowds. That's why all Chicago goes to Riverview—the park with stunning shows and sensational rides. Jammed yesterday.
American Ladies' Band—Afternoons Evenings
Thurs.—JOSEPH F. HAAS' DAY.
Fri.—ELKS' ANNUAL OUTING.
Saturday—28th WARD DAY.

CORT Evgs. 8:15. Wed. Sat.
RICHARD CARLE in
Jumping Jupiter
EDNA WALLACE HOPPER
(Specially Engaged)
Lillian Shaw, Will Philbrick, Joseph Miron, Frank Kennedy, Ina Claire, Dorothy Maynard and "Some" Girls
SPECIAL MAT. MONDAY, SEPT. 5

COLONIAL XTRA
OPENING MONDAY, SEPT. 5
ZIEGFELD'S New Song Revue
FOLLIES OF 1910
SEAT SALE THURSDAY

STUDEBAKER LAST 2 WEEKS
MONTGOMERY AND STONE IN THE OLD TOWN
A GEORGE ADE MUSICAL SUCCESS

Illinois
The Girl of My Dreams
Last Two Weeks of Jos. M. Gaites' New Musical Success.
With JOHN HYAMS and LEILA McINTYRE
Every Night, 8:15.
Two Mats. Wed. & Sat. for the Children.
Xtra Mat. Labor Day.

BISMARCK GARDEN
Farewell week of INNES BAND
BEATRICE VAN LOON Soprano Soloist.

AMUSEMENTS

322 TIMES Last Time SEPT. 3
OLYMPIC Prices . . . . . 25c to $1.50
THE FORTUNE HUNTER
WITH THOS. W. ROSS
TWO EXTRA MATINEES
Thurs. and Fri., Sept. 1 and 2
Best Seats $1
Sunday Ev'g., Sept. 4th.
Another Cohan & Harris Success
Laurette Taylor
The Newest Star—in
THE GIRL IN WAITING
Farcical Comedy by J. Hartley Manners. Seats on Sale Thursday, September 1.

GRAND OPERA HOUSE
NEXT SUNDAY—SEATS TODAY
The Girl and the Drummer
A BIG NEW MUSICAL PLAY
with MR. HERBERT CORTHELL.

McVICKER'S POPULAR MAT. WEDNESDAY
Wm. A. Brady's Production of
THE DOLLAR-MARK
By George Broadhurst, the man who wrote "THE MAN OF THE HOUR."
EXTRA MAT. LABOR DAY

LA SALLE OPERA HOUSE
OPENS TONIGHT
WITH
THE SWEETEST GIRL IN PARIS
FIRST MATINEE TOMORROW

BASEBALL 2 GAMES TODAY WEST SIDE
'Cubs' vs. Philadelphia
FIRST GAME BEGINS AT 1:30
"The reserve strength in that Cub outfit seems to...exhaustible"—Expert "Cy" Bainbers in Trib. Wed.

Haymarket Nights Sun. Mat. 25c-50c
10c to 75c Tue. Thur. Sat. Mat. 25
THE TIME, PLACE AND THE GIRL
NEXT—"A BROKEN IDOL"

AMUSEMENTS

WHITE CITY
Never Mind the High Cost of Living
DINE ON THE TERRACE
60c Table d'Hote from 5 to 9 p. m.
—LISTEN TO—
Sig. Liberati
AND HIS BAND

"REPUTABLE MEN & WOMEN FORM LARGEST PART OF THE AUDIENCE," says *Record Herald.*
JEFFRIES-JOHNSON FIGHT FILMS
DAILY AT 2, 7:45 and 9:00 O'CLOCK.
HUGHES' THEATRE
Madison & Harlem

GARRICK TONIGHT AT 8:30
Mats. Wed. and Sat
Made in Chicago
BABY MINE
With Otis Harlan

50c Round Trip
EXCURSIONS
St. Joseph & Benton Harbor
12:30 Noon. Mon., Tues. Wed., Thurs. & Fri. Returning ar. Chicago 9 p. m.
Graham & Morton Line
Dock foot Wabash av. Phone Cent. 2162

POWERS' EVE'S 8:20. MAT. WED. BEST SEATS $1
LAST WEEK
HER SON
"A HIT"—Daily News
NEXT SUNDAY SEATS READY THUR. PRICES $1.50 TO 50c
THE TRAVELING SALESMAN
WITH ORIGINAL CAST.

CHICAGO OPERA HOUSE TONIGHT
BARGAIN MATINEES WED., 25c to $1.00
HENRY B. HARRIS Presents
HEDWIG REICHER
in "ON THE EVE."

AMUSEMENTS

MAT. TODAY 25c, 50c Evgs. 50c, 75, $1
NOW
American Music Hall
10 All-Star Morris Acts—Led By
CLEOPATRA en MASQUE
Mysterious Oriental Dance Sensation
FRANK BUSH — ZONA VEVEY
XTRA—HARRY & IRVING COOPER

MAJESTIC
ALWAYS THE BEST VAUDEVILLE.
AUBREY BOUCICAULT & CO
Camille Ober. Hanlon Bros.
Taylor, Kranzman & White. Schade.
Conroy & LeMaire. Richard Nadraga.
Royal Japs. Douglas & Moscrop Sisters.
Howard & Bernard. New Motion Pictures.
Prices: 15-25-50-75c. Telephone 6480 Central.

Sans Souci Park
Mon. & Tues. 6th Ward Days Aug. 29-30
Every Afternoon and Evening CREATORE and His BAND
IN RATHSKELLER — Six Famous Song Entertainers, Ballad and Ragtime Melodies

LYRIC TONIGHT at 8:15. POPULAR MAT. WED.
LEW FIELDS' Mammoth Production of
"The Midnight Sons"
38 Weeks in New York — Same Company

PRINCESS TONIGHT 8:15 | Mats. WED. and SAT.
CHICAGO'S SMARTEST MUSICAL PLAY
HENRY W. SAVAGE OFFERS
The Wife Tamers
A FARCE WITH MUSIC

CROWN Ashland & Div's Haymarket 3220 Mats. Tues., Thurs., Sat., 25c | Under Southern Skies By Lottie B. Parker Ad. Way Down East Next. The Live Wire

TRIBUNE ADS AND RESULTS ARE TWIN BROTHERS

What Hurts the Prodigal Son Business Is the Habit of Repetition.

TWO CUBS DIVIDE FOUR HOME RUNS

Schulte Knocks First Over Scoreboard, Starting the Giants to Defeat.

SHECKARD ADDS A PAIR.

Quartet of Long Distance Swats Accounts for Eight Tallies of the 10 to 2 Count.

Standing of the Clubs.

	W.	L.	Pct.		W.	L.	Pct.
CHICAGO	79	56	.585	Cincinnati	66	70	.485
Pittsburg	69	61	.531	St. Louis	66	71	.482
New York	81	66	.571	Brooklyn	61	70	.466
Philadelphia	68	67	.504	Boston	43	93	.316

Yesterday's Results.

Chicago, 10; New York, 2.
Philadelphia, 8; Cincinnati, 2.
St. Louis, 6; Boston, 5.

Games Today.

Philadelphia at Chicago [two games].	New York at Pittsburg [two games].
Boston at Cincinnati.	Brooklyn at St. Louis.

BY I. E. SANBORN.

Frank W. Schulte resumed his long range firing yesterday in cahoots with James Tiden Sheckard, and they lambasted two Giant pitchers for four home runs, all over the fence, and one of them almost over the roof of the world, thereby making themselves vociferous factors in the 10 to 2 victory in which Big Ed Reulbach came back and won over New York in its final game of the year here.

Schulte and Sheckard conspired to divide their laurels fairly equally, each of them smashing out two four base knocks and each slugger compiling four runs with his ultra boundary swats. That made the two of them responsible for eight of the Cubs' ten runs and left only the trimmings for the rest of the outfit.

To Schulte, however, belonged the lion's share of the noise, for the first of his home runs was something about which west side fans will talk to their children's children and to the children of their children's children's children thereafter, if the world lasts that long. Twenty feet over the top of the new steel score board did Frank Wildfire hoist that opening drive of his, and that is some hoist, believe us.

Problem for Mathematician.

Just means the ball must have been eighty feet from mother earth when it went over, for the score board itself is 61 feet high, according to its architect. Moreover, it is 336 feet from the home plate to the front of the stand out there and the score board is sixteen feet back of the screen. Expert geometricians can figure out the hypothenuse of that triangle for themselves and thereby obtain the right ascension of the parabola described by the ball. From that, by extracting the square root and multiplying by the limit, plus ten, can be obtained the declination and the probable spot where the ball eventually lit.

Judging merely by the looks of things when the ball disappeared on the horizon, it was due to come down somewhere between Springfield, Ill., and St. Louis, Mo., inquiries sent throughout the southwest by wireless last night failed to locate it, and it may be going yet.

Sheckard hit the big scoreboard with one of his home runs and each knocked down one and all the bugs between the screen and the board. Two Cubs were on bases when Schulte hit his first one in the opening inning, but the bags were empty when the second one exploded. Before the latter came off in the sixth Sheckard had set off a home run with bases empty in the fifth, but in order to keep step with Schulte Sheck unbolted his second long drive with two men on in the eighth.

Ten Hits Yield Twenty-six Bases.

Nor were those the only long drives made, for Hofman obtained a three bagger with the help of some unfortunate misplay by Murray and to clean two bagger into the crowd. Archer also bagged a double, so that out of the ten hits made by the Cubs only three were of the scratch persuasion, Kling and Tinker were the modest guys who made singles. A total of twenty-six bases on ten swats is something of a record in itself, and at the present rate it looks as if the ball players would be pretty well satisfied with the new cork center ball when they get used to it.

Reulbach was touched for eight hits, but only one of them was better than a single, and they were as well scattered that they were not dangerous. Three of them got together in the third for one run, and that would have been all for the Giants but for a balk called on Reulbach in the sixth inning, when the Cubs pulled the bidden ball trick on Josh Devore. They lived up to the interpretation of the rules made for them by Hank O'Day in trying this play, but C. Rigler's interpretation was entirely different.

Devore was on first in that eighth and was talking to himself about it on first when Zimmerman hid the ball. Reulbach resumed his position on the slab, and as soon as Devore crept off first Zim, playing second base, tossed the ball to the other, catching the young runner asleep. Apparently Emslie didn't see it, but that didn't matter, for Rigler motioned Devore to run along to second and declared Reulbach had made a balk by stepping on to the slab without having the ball in hand.

Great Minds at Variance.

Down in St. Louis last month when the Cardinals tried that trick and the Cubs kicked for a balk Umpire O'Day laughed at them and informed them everybody ought to know section 7 of rule 54 meant what it said. When the Cubs objected to the balk called on Reulbach yesterday and quoted Hank O'Day to Rigler he told them to wise up, for the rule didn't mean what it said and a balk always had been called on the pitcher if he stepped on the slab when somebody else was hiding the ball.

It didn't out any figure yesterday, but it surely demonstrated the great common sense of the American league's contention last winter that the most hoary hidden ball trick ought to be ruled out of existence. Tous le jours il est quelque dam kick about it. Either the runner jumping is fooled, too, and doesn't see the trick at all, or the runner does see it and it fails to work, or one umpire calls a balk or another umpire doesn't call a balk. A bas le maquee bal forever.

The absence of J. Evers led to the belief that he had drawn another enforced vacation under orders from the league's executive, but this was a mistake. Evers was sick and unable to perform his duties. He was not the only one so afflicted by Saturday's wild and wooly affair, but he was the only Cub who was overcome by it. Zimmerman moved over to second and Steinfeldt resumed his old stand on third base, being given the top place in the batting order to save wrecking the score card.

Ames Yields to Crandall.

Manager McGraw picked out Ames to pitch against Reulbach, but the Giant leader's guess was a bum one. Ames managed to get two hits out in the first inning. Then Hofman slaughtered a two bagger into the left field crowd. Archer pulled a near duplicate into the same throng, and Artie scored. Zim caromed a hit safely off Ames' mitt, advancing Archer to third, and there they were when Schulte walked up and lit on the ball for that home run over the score board, raising an awful uproar, and elevating the score to four. McGraw watched that hit disappear and decided it was not Ames' day, so switched quickly to Crandall. Tinker wound a liner off Oda, but Doyle pitched it.

There were three innings of comparative serenity disturbed only by a little Giant outbreak in the third. Crandall led it with a single, went to second on Devore's one bagger and scored when Snodgrass clouted against Steinfeldt's shins, after Doyle had flown out.

Not until two Cubs were out in the fifth did anything more occur. Then Sheckard pumped his first home run over the screen back of Murray, and the bugs starting the fan mills going again. Spurred on by this rivalry Schulte whaled away on a good one when he came to bat next time with two out in the sixth. The ball sailed gracefully over the angries attendance and dropped outside the screen, while the bugs stood up and roared more approval.

Sheckard Also a Repeater.

The seventh saw Sheckard even matters up and also the finish of Crandall. Kling led with a single and was succeeded aloft by Steinfeldt. Steinfeldt walked and Jimmie Wilson of Columbia, Pa., accepted this opportunity to the School boy's feature of rush. He slammed a long fly up against the scoreboard, close to the "7 7" under the combination clock thrower, spilling three more runs across the home plate. Hofman followed with a smash to right which Murray almost grabbed on the fly, then followed on for that Archie made three corners on it, doubling the circuit and Archer along up to Murray. Tinker completed the eighth with a fly out away with it.

The Giants scored their last two runs in their presence in the ninth. Devore singled with one out, and, after being caught on the hidden ball trick, was sent to second on a balk. Doyle flied out, but Snodgrass ripped out the third of his hits, counting Devore. Score:

NEW YORK.

	AB	R	BH	TB	SB	SH	SB	PO	A	E
Devore, lf	4	1	2	2	0	0	0	2	0	0
Doyle, 2b	3	0	1	1	0	0	0	3	1	0
Snodgrass, cf	3	0	2	3	0	0	0	2	0	0
Murray, rf	4	0	1	1	0	0	0	1	0	0
Bridwell, ss	4	0	0	0	0	0	0	2	0	1
Devlin, 1b	4	0	1	1	0	0	0	7	1	0
Meyers, c	4	0	0	0	0	0	0	3	0	0
Schlei, c	0	0	0	0	0	0	0	0	0	0
Ames, p	1	0	0	0	0	0	0	0	0	0
Crandall, p	1	0	0	0	0	0	0	0	0	0
Becker, rf	1	0	0	0	0	0	0	0	0	0
Dickson, p	0	0	0	0	0	0	0	0	0	0
Totals	32	1	6	8	0	0	0	24	10	1

*Batted for Schlei in 8th. †Batted for Crandall in eighth.

CHICAGO.

	AB	R	BH	TB	SB	SH	SB	PO	A	E
Steinfeldt, 3b	3	1	0	0	0	0	0	0	0	0
Sheckard, lf	4	2	1	2	0	0	0	1	0	0
Hofman, cf	4	1	2	3	0	0	0	2	0	0
Archer, 1b	3	1	1	2	0	0	1	12	0	0
Zimmerman, 2b	4	1	1	1	0	0	0	1	3	0
Schulte, rf	4	2	1	4	0	0	0	1	0	0
Tinker, ss	4	0	1	1	0	0	0	2	3	0
Kling, c	3	1	1	1	0	0	0	5	0	0
Reulbach, p	3	0	0	0	0	0	0	0	2	0
Totals	32	10	10	14	0	0	2	27	10	0

New York	0	0	0	0	0	0	0	1	0	—2
Chicago	4	0	0	0	1	1	0	0	4	—10

Two base hits—Hofman, Archer, Doyle. Three base hit—Hofman. Home runs—Schulte (2), Sheckard (2). Struck out—By Reulbach (Devore, Merkle, 2); by Crandall (Steinfeldt, Hofman, Zimmerman, Reulbach); by Ames (Archer, Kling). Out Of Ames, 4 in 8-2 inning; off Crandall, 5 in 9 1-3 innings. Balk—Reulbach. Time—1:36. Umpires—Rigler and Emslie.

TRAVELING MEN PLAY BALL.

Eastern and Western Stars Clash Saturday at White Sox Park for Championship.

Traveling men of Chicago will settle a dispute of a year's standing at the White Sox grounds, Saturday, Sept. 3, when the Eastern and Western Stars will play their annual game of baseball. The proceeds of the game will be donated to charity, including THE TRIBUNE summer hospital at Algonquin. Comiskey has donated the use of the park.

Artesians, 10; White Rocks, 2.

The Artesians defeated the White Rocks at Artesian park yesterday, 10 to 2. Heavy hitting on both sides featured the game. Score:

Artesians.	AB	R	H	P	A	E	W. Rocks.	R	H	P	A	E
Murphy, rf	0	0	1	0	0	0	Nixon, 2b	0	1	3	2	0
Hogan, cf	2	1	1	2	0	0	Ryan, cf	0	0	2	0	0
Harris, ss	2	1	1	0	2	0	Goetz, 3b	0	2	1	2	0
Riley, 1b	1	1	1	9	0	0	Bryant, c	0	0	7	3	0
Hogan, c	2	1	1	7	1	0	Ryan, rf	0	0	1	0	0
Hussey, 3b	2	1	1	1	2	0	Fox, lf	0	0	1	0	0
McMahon, 2b	1	0	1	1	2	0	Sullivan, ss	0	0	2	2	0
Hoffman, lf	1	0	0	0	0	0	Hickey, p	0	0	0	1	0
Fish, p	0	0	0	0	0	0	Barr, p	0	0	0	0	0
Totals	10	10	27	11	7		Totals	2	3	27	10	0

Artesians	0	0	0	0	0	1	1	0	8	—10
White Rocks	0	0	0	0	0	1	0	0	1	—2

Two base hits—Cravens, Riley, Hogan, Hussey, Nixon, Bryant. Three base hit—Hogan. Home runs—Hogan, Hussey. Bases on balls—Off Fish, 1; off Barr, 2. Umpires—Vanderpool. Time—1:30.

On Other Diamonds.

Anderson, 7; Hermosa A. C., 3.
Mercury A. C., 4; Amherst A. C., 1.
Regal Giants, 1; Corlo Cubs, 0.
Chicago Heights Kenelyns, 6; Thornton Colts, 11.

NOTES OF THE CUBS.

Bye-bye, Giants.

That makes one straight.

Philadelphia is next, beginning with two games today.

Arthur Hofman was appointed acting captain by Manager Chance during the vacancy caused by Evers' temporary absence.

It doesn't make any difference how the Cubs are shaken up, by accident and sickness, judging by recent results.

Only two games are scheduled for the Phillies here this trip, but there is a postponement left over from July 4, which doubled up this afternoon, the bargain counter opening at 1:30 o'clock.

The Cub-Giant series for the year now stands 13 games to 5 in Chicago's favor, with four more battling to be fought on the polo grounds next month.

James A. Hart, former president of the Cubs, was tempted to make one of his infrequent trips to the ball park to watch the regrand old Machine work and to get a little fresh air.

When Schulte's home run in the first inning went shooting over the scoreboard several men who had climbed up the staging on the roof of the house back of right field, ducked for fear of getting hit.

The throng was bigger than that of the day before and displayed nearly the largest of the season out there. It was handled to perfection, and was happier than Saturday's crowd, naturally. Look at the difference in the results!

A bleacherite got into one of the downstairs boxes somehow in the confusion of handling the great crowd, and tried to get away with a foul ball which dropped in his midst. Chief Doll spotted him and made him disgorge the horsehide, but permitted him to remain.

Schulte made a spectacular and plucky catch of Murray's long fly, which sailed into the right field crowd, in the first inning. Schlitz backed into the fans who made way for him, and speared the ball high over their heads with one hand. Snodgrass was on first base with two out at the time.

When Kling singled to right in the seventh, Merkle, batting for Steinfeldt, and Kling overran the bag toward second. Meyers sneaked down to the base in true Indian fashion, and if Kane, Cubs' coach, who made way for him, and speared the ball high over their heads with one hand. Snodgrass was on first base with two out at the time.

When Kling singled to right in the seventh, Merkle, batting for Steinfeldt, and Kling overran the bag toward second. Meyers sneaked down to the base in true Indian fashion, and if Kane, Cubs' coach, who made way for him, and speared the ball high over their heads with one hand. Snodgrass was on first base with two out at the time.

PHILLIES HIT ROWAN HARD

Quakers Knock Hurler Off Slab and Defeat Cincinnati.

STORY IN FIGURES IS 8 TO 2.

Pitcher Ewing Has Reds in Hand at All Stages of the Contest.

Cincinnati, O., Aug. 28.—Philadelphia hit Rowan hard, knocking him off the slab in the third inning, and beating Cincinnati 8 to 2. Ewing was steady at all stages. Score:

	AB	R	H	P	A	E	Cincinnati.	R	H	P	A	E
Titus, rf	1	2	1	2	0	0	Becker, lf	0	0	1	0	0
Knabe, 2b	0	0	0	3	6	0	Egan, 2b	0	1	0	0	0
Bates, cf	3	2	3	2	0	0	Hobitzel, 1b	0	0	11	1	0
Magee, lf	3	1	1	2	0	0	Mitchell, rf	0	2	1	0	0
Grant, 3b	0	1	0	0	0	0	Paskert, cf	0	1	0	0	0
Luderus, 1b	1	1	13	0	0	0	McLean, c	0	1	3	1	0
Dooin, c	0	1	4	1	0	0	Dooin, c	0	0	4	1	0
Ewing, p	1	1	0	2	0	0	Lobert, 3b	0	0	1	2	0
							McMillan, ss	1	1	4	0	0
							Rowan, p	0	0	0	0	0
							Burns, p	0	0	0	1	0
							*Miller	1	0	0	0	0
Totals	9	10	27	12	1		Totals	2	9	27	21	1

*Batted for Rowan in third inning.

Philadelphia	2	3	1	0	1	0	0	0	8
Cincinnati	0	0	1	0	1	0	0	0	2

Three base hits—Grant, Doolan [2], Luderus. Bases Hits—Off Rowan, 6 in 3 innings. Sacrifice Hits—Grant [2], Knabe. Stolen bases—Bates. Becker. Double play—Doolan-Knabe-Luderus. Bases on balls—Off Ewing, 2; off Rowan, 1. Hit by pitcher—By Burns, Luderus. Struck out—By Ewing, 2; by Rowan, 1; by Burns, 2. Time—1:56. Umpires—Johnstone and Eason.

CARDS BEAT DOVES IN FINAL.

St. Louis and Boston Use Five Pitchers in Game Won by Former by Score of 6 to 5.

St. Louis, Mo., Aug. 28.—St. Louis won from Boston in the final game of the series, 6 to 5. Score:

St. Louis.	R	H	P	A	E	Boston.	R	H	P	A	E
Huggins, 2b	2	1	1	7	0	Collins, lf	1	1	2	0	0
Ellis, lf	1	2	3	0	0	Herzog, 2b	2	2	6	1	0
Konetchy, 1b	1	1	9	1	0	Shean, 2b	0	0	0	0	0
Konetchy, 1b	1	2	12	2	0	Sharpe, 3b	0	0	1	1	0
Evans, rf	0	2	2	0	1	Miller, rf	1	1	2	0	0
Breen, lf	0	0	1	0	0	Mowrey, ss	1	1	2	4	0
Oakes, cf	0	0	4	0	0	Beck, cf	0	0	1	0	0
Hauser, ss	0	0	4	3	0	Barden, c	0	1	6	0	0
Beckman, p	0	0	0	0	0	Matters, p	0	0	0	1	0
Lush, p	0	0	0	0	0	Burns, p	0	0	0	0	0
Willis, p	0	0	0	0	0						
Totals	6	12	27	17	1	Totals	5	10	24	12	0

St. Louis	0	0	0	0	0	0	1	0	0	—6
Boston	0	0	0	0	0	0	0	0	5	—5

Two base hits—Miller, Beck [2], Ellis, Konetchy, Evans, Sweeney. Three base hits—Herzog, Konetchy. Sacrifice hits—Miller, Mowrey, Ellis. Double plays—Huggins, Hauser, to Konetchy. Passed ball—Bresnahan. Stolen bases—Ellis, Konetchy. Bases on balls—Off Beckman, 3; off Willis, 1; off Lush, 4; off Matters, 3; off Burns, 1. Struck out—By Matters, 2; by Lush, 1. Hits—Off Beckman, 9 in 8-3 innings; off Lush, 10 in 7 1-3 innings; off Matters, 11 in 7 innings. Time—2:30. Umpires—Brennan and O'Day.

Thompsons, 10; F. C. Webers, 9.

The F. C. Webers went down to defeat before the Thompsons at Thompson park, 10 to 9. Score:

Thompsons	4	1	1	0	0	0	3	1	—	—10
F. C. Webers	0	0	0	0	0	7	0	2	0	— 9

Two base hits—Hirsch, Ostrom, Andrews. Struck out—By Davis 7; by Hart jr. by Pauley 1. Bases on balls—Off Davis 5; off Pauley, 3; off Hirsch, 2. Umpire—Leach.

Bart.

MY FALL showing of the finest ready-to-wear clothes in existence is now complete. EVERY PIECE OF CLOTH used has been subjected to the strongest tests to prove its real merit before it is deemed worthy of a place in my stock. There must be no cotton, no shoddy in my clothing that bears the label "Bart," as I am striving in every way possible to make this label the insignia of the highest rank.

Clothes of Quality $15 to $50

2 SHOPS

44 & 46 Adams
Republic Bldg.

117 Madison

MINOR LEAGUE STANDINGS

AMERICAN ASS'N.

	W.	L.	Pct.
Minneapolis	89	45	.664
Toledo	77	56	.579
St. Paul	72	64	.529
Kansas City	70	69	.518
Columbus	61	71	.462
Milwaukee	59	76	.437
Indianapolis	57	77	.425
Louisville	51	82	.383

CENTRAL LEAGUE.

	W.	L.	Pct.
South Bend	75	50	.658
Fort Wayne	63	49	.570
Dayton	62	51	.549
Evansville	57	57	.500
Terre Haute	54	60	.474
Gd. Rapids	51	64	.443
Wheeling	47	66	.409
Zanesville	45	68	.398

THREE I LEAGUE.

	W.	L.	Pct.
Springfield	80	43	.678
Rock Island	69	52	.570
Peoria	67	58	.536
Waterloo	61	66	.521
Bloomington	61	67	.477
Davenport	60	70	.417
Danville	47	77	.379

WESTERN LEAGUE.

	W.	L.	Pct.
Sioux City	84	47	.641
Denver	77	52	.597
Lincoln	76	60	.559
Wichita	67	63	.515
Omaha	62	67	.481
St. Joseph	61	70	.466
Des Moines	57	73	.438
Topeka	52	82	.388

WIS-ILL.

	W.	L.	Pct.
Appleton	68	43	.613
Rockford	66	49	.580
Fond du Lac	63	51	.541
Madison	57	54	.514
Racine	55	57	.491
Janesville	53	58	.486
Green Bay	53	59	.473
Oshkosh	49	62	.441
Aurora	39	74	.345

CENTRAL ASS'N.

	W.	L.	Pct.
Ottumwa	71	45	.607
Quincy	70	46	.603
Hannibal	66	50	.569
Galesburg	61	55	.526
Monmouth	58	59	.497
Keokuk	55	61	.470
Burlington	47	67	.412
Kewanee	41	76	.350

Yesterday's Results.

AMERICAN ASSOCIATION.

Toledo, 5; Kansas City, 2.
Columbus, 3; Minneapolis, 2 [first game].
Columbus, 11; Minneapolis, 0 [second game].
Louisville, 5; Milwaukee, 3 [first game].
Louisville, 4; Milwaukee, 2 [seven innings].
Indianapolis, 6; St. Paul, 1.

THREE EYES LEAGUE.

Springfield, 6; Rock Island, 5 [10 innings].
Mock Island, 5; Springfield, 5 [second game].
Danville, 5; Davenport, 0.
Peoria, 7; Waterloo, 1.
Dubuque, 1; Bloomington, 0 [thirteen innings].

CENTRAL LEAGUE.

South Bend, 7; Fort Wayne, 6.
Grand Rapids, 2; Dayton, 0.
Zanesville, 8; Evansville, 2.
Terre Haute, 3; Wheeling, 1 [fourteen innings].

CENTRAL ASSOCIATION.

Galesburg, 3; Kewanee, 1 [first game].
Galesburg, 1; Kewanee, 0 [second game].
Ottumwa, 10; Burlington, 4.
Keokuk, 5; Monmouth, 0.
Quincy, 1; Hannibal, 0.

HARD LUCK HITS SOX ON SEA TRIP

Rain Mars One Possible Pleasant Spot During the Eastern Invasion.

LAND IN BOSTON TODAY.

White to Open Against Speed Boys; Young Punished for Failure to Keep in Shape.

Standing of the Clubs.

	W.	L.	Pct.		W.	L.	Pct.
Philadelphia	81	56	.591	Washington	57	83	.407
Boston	75	59	.560	Cleveland	55	82	.401
New York	67	70	.489	CHICAGO	53	82	.393
Detroit	65	73	.471	St. Louis	45	97	.317

Games Today.

Chicago at Boston. Detroit at Phila.
St. Louis at Washington. Cleveland at New York.

No American league games scheduled yesterday.

BY R. W. LARDNER.

New York, Aug. 28.—[Special.]—Hard luck seeks us, meets us, greets us, constantly. Now any one can guess that the Sox haven't been enjoying their present visit in the east. There has been only one opportunity to gloat and that lasted for one brief day.

Ever since departing from Philadelphia the athletes have been looking forward to one thing which might be productive of pleasure, and that was the promised trip from New York to Boston by the outside steamer line. Well, they left New York tonight on the good ship Yale, but the atmospherical conditions, as J. Atz would say, were not conducive to good cheer. It rained all day and intended to rain all night, and the rain was of the meatiest variety, extremely wet and disagreeably cold.

Theatrical Folk as Company.

There won't be much promenading on deck this night. But perhaps it won't be so awfully dull below, for three theatrical troupes, bound for Boston, have gobbled up all the staterooms the Sox didn't need. In order to start something, Capt. Zeider and Lee Ford Tannehill challenged Jimmy Block and Fred Payne to a bowling match aboard ship. Jim was the "goat." Stakes were posted and everything else was in readiness, when some one tipped off the Milwaukee wonder. Molly Meloan was accused, but he had an alibi, which was: "How would I know the difference?"

Mr. Walsh and Mr. Dougherty left the camp last night, preferring Sunday at home to a ride on the ocean blue. They probably had a hunch.

Two Texans to Greet Naps.

Two lonely gentlemen from Texas wandered into the hotel before the Chicago team left. They announced they had come here to join Cleveland, and they didn't appear particularly pleased with the prospect. There will be no end of world's series money for them this year.

The Naps are giving us a close race for honors this trip. The result will not be known until Wednesday night. To date each club has won a game and lost all the rest that were decided, but the Sox have a slight shade, inasmuch as there is yesterday's eight inning tie to their credit.

Doc White will open against the Red Sox tomorrow, and everybody is wishing him luck except Frank Isbell. Frank is not looking for success for the big dual between Walsh and Smith this trip, because Frank evidently isn't in shape to work at all, and Walsh is just about half as good as he ought to be.

Young Cy Falkenberg didn't take the boat trip. Instead, he started for Chicago, the order to go home coming from Manager Duffy. He has been laid off without pay for failure to keep in condition.

OTHER MINOR LEAGUE RESULTS.

WESTERN LEAGUE.

Sioux City, 5; St. Joseph, 4 [first game].
Sioux City, 2; St. Joseph, 0 [second game].
Des Moines, 3; Topeka, 1 [first game].
Wichita, 5; Des Moines, 4 [second game].
Denver, 5; Omaha, 3 [first game].
Denver, 8; Omaha, 7 [second game].
Lincoln, 4; Wichita, 3 [first game].
Lincoln, 8; Wichita, 2 [eight innings].

WISCONSIN-ILLINOIS LEAGUE.

Oshkosh, 3; Racine, 0 [first game].
Oshkosh, 10; Racine, 1 [second game].
Appleton, 4; Janesville, 3.
Madison, 1; Fond du Lac, 0 [first game].
Madison, 7; Fond du Lac, 0 [seven innings].
Green Bay, 2; Rockford, 1.

ILLINOIS-MISSOURI LEAGUE.

Canton, 8; Clinton, 5 [first game].
Canton, 4; Clinton, 3 [seven innings].
Lincoln, 3; Pekin, 2 [first game].
Pekin, 8; Lincoln, 2 [second game].

SOUTHERN LEAGUE.

New Orleans, 6; Nashville, 1.
Atlanta, 1; Memphis, 0.
No other games scheduled.

MINNESOTA-WISCONSIN LEAGUE.

Superior, 3; Wausau, 1.
Winona, 5; Rochester, 2.
Duluth, 9; Eau Claire, 7 [first game].
Eau Claire, 6; Duluth, 1 [second game].
Red Wing, 9; La Crosse, 7.

SOUTHERN MICHIGAN LEAGUE.

Kalamazoo, 1; Jackson, 0.
Adrian, 8; Battle Creek, 1.
Flint, 7; Saginaw, 0.
Lansing, 3; Bay City, 2 [eleven innings].

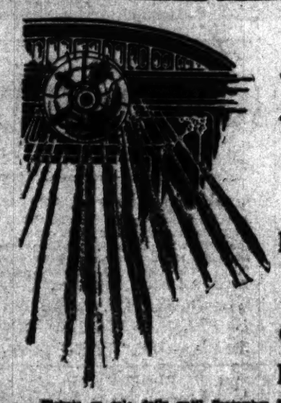

Travel Is Comfortable ON THE

Baltimore & Ohio

TRAINS EQUIPPED WITH Electric Lights and Fans

$25.50

New York and Return

Tickets on sale daily until September 30, 1910. Return limit thirty days from date of sale.

STOP-OVER AT PITTSBURGH, WASHINGTON, BALTIMORE AND PHILADELPHIA.

VACATION TOURS

TO BOSTON, MASS., AND THE JERSEY COAST RESORTS

COVERING

Twenty-Five or More Routes

including travel by RAIL, BAY, OCEAN, SOUND, RIVER AND LAKE.

AT GREATLY REDUCED FARE

Tickets sold daily until September 30. Return limit sixty days from date of sale, but not later than October 31, 1910. Stop-over allowed at all principal points.

IMPROVED TRAIN SERVICE

THE WASHINGTON-NEW YORK SPECIAL leaves Chicago at 10:30 a. m. daily. Coaches and sleeping car to New York, via Washington.

THE PITTSBURGH, WASHINGTON AND NEW YORK LIMITED leaves at 8:45 p. m. daily. Newly equipped and electrically lighted throughout. Lights in lower and upper berths, reading lamps, electric fans. Coaches and sleeping car to New York, via Washington. Unexcelled dining car service.

For descriptive circular and further information call on or address W. W. PICKING, District Passenger Agent, 344 Clark Street. Telephone Wabash 3870.

Ticket offices 344 Clark Street and principal hotels. Depot Grand Central Passenger Station, Harrison Street and Fifth Avenue.

B. N. AUSTIN, General Passenger Agent.

GUNTHERS BEAT NORMALS, 6-0

Joe Bradshaw Allows Only Three Hits to South Siders.

TWO BAD INNINGS FOR GOETZ

Heckinger Sends Ball Against Bull Sign in Left for $50 Reward.

Gunthers shut out the Normals, 6 to 0 at Gunther park. Joe Bradshaw allowing only three hits. Goetz was effective except in two innings, Nielsen's men squeezing a run across in the second on two hits and then pushing over the necessary in the eight when five hits yielded four runs. Mike Heckinger hit the ball sign in left field, the second time the feat has been accomplished at Gunther park, and will draw $50 for the feat. Score:

Gunthers.	R	H	P	A	E	Normals.	R	H	P	A	E
Bradshaw, p	0	0	0	0	0	Hecht, cf	0	0	2	0	0
Andrews, rf	0	0	1	0	0	Downey, rf	0	0	1	0	0
Isbell, 2b	0	0	1	0	0	Nielsen, 2b	0	0	1	2	0
Hamlin, lf	0	0	1	0	0	Gallagher, lf-1b	0	0	1	0	0
Burton, 1b	0	0	9	0	0	Fullerton, 1b	0	0	9	0	0
Heckinger, c	0	0	4	0	0	Gould, ss	0	0	0	1	0
Kelly, 3b	0	0	0	1	0	Hicks, rf	0	0	0	0	0
Bradshaw, p	0	0	0	1	0	Goetz, p	0	0	0	1	0
Totals	0	0	27	2	0	Totals	0	0	24	4	0

Gunthers	0	0	0	0	0	0	0	0	6
Normals	0	0	0	0	0	0	0	0	0

Two base hits—Dicks, Heckinger, 2. Sacrifice hits—Goetz. Struck out—By Bradshaw, 7; by Goetz, 2. Bases on balls—Off Goetz, 3. Umpire—O'Brien. Time—2:05.

ANOTHER FOR LELAND GIANTS.

Local Colored Nine Beats Visitors from Oklahoma by Score of Three to One.

Leland Giants defeated the Oklahoma Giants at Normal Park yesterday, 3 to 1. The visitors scored in the second, when Hill hit over the fence for a home run. The Lelands tied it up in the fifth and won out in the seventh, when Duncan and Hill singled, the former scoring on Johnson's sacrifice fly. Score:

Leland G.	R	H	P	A	E	Okla. G.	R	H	P	A	E
Duncan, lf	1	1	2	0	0	Hubbard, rf-p	0	1	1	0	0
Hill, cf	1	1	1	0	0	Slingo, 2b	0	0	2	2	0
Johnson, 2b	1	0	1	0	0	Bennett, rf	0	0	0	0	0
Lloyd, ss	0	0	1	2	0	Lofton, cf	0	0	1	0	0
Hodges, 1b	0	1	10	0	0	Robert, 1b	0	0	11	0	0
Payne, rf	0	0	0	0	1	Bolden, c	0	0	7	0	0

A Bitter Lesson Is So Long Getting Home It Is Too Late to Apply.

etition.

T ENDS LOSE OGERS PARKS

Ryan's North Siders Chic Fraser Second Defeat of Year.

K BEAT SPALDINGS

Giants Land on Pete g for 11 to 2 Victory r Logan Squares.

ding of the Clubs.

	W.	L.	Pct.
	6	6	.700
	9	9	.500
	11	11	.522

k and the Chicago Giants moved ding West Ends in the Chicago rday by winning their games d Sox beat the Spaldings, 5 to 1. ark. Rogers Park's victory was gue leaders at Gibbons' grove. Fraser losing his second foul e year. Chicago Giants beat e, 11 to 2, at Callahan's grounds. nion pitched a great game for a, the two runs made by West e to errors. Jimmy Ryan's batting game in the third with the score nd up on an error, a single, and a ington by Gertenrich and Schmeltz uns. Brothers of Johnny Evers and occupied seats on the opposite not get a chance to play. Score:

	R	H	P	A	E
Panton, rf	0	1	0	0	0
Gilmore, lf	0	0	1	0	0
Maier, 3b	0	0	0	1	0
McAuley, 1b	0	0	1	0	0
Campion, ss	0	0	0	0	0
Murray, cf	0	0	0	0	0
McNich's, 2b	0	0	0	0	0
Wilson, c	0	1	0	0	0
Fraser, p	0	0	0	0	0
Totals	0	2	2	1	0

...0 0 1 0 0 0 0 0 0—1
...0 0 0 0 0 0 0 0 1—1

Sox, 5; Spaldings, 1.

of "Wild Bill" Chase was too much gs at Red Sox grounds. Two errors, a single got three runs for Sox in the second inning, and three hits error added two more in the seventh.

	R	H	P	A	E
Spaldings	0	1	0	0	0
Foster, lf	0	0	0	0	0
Dineway, rf	0	0	0	0	0
Wilhoit, ss	0	1	0	0	0
White, 1b	0	0	0	12	0
Hartford, 2b	0	0	0	0	0
Cook, ss	0	0	0	0	0
Latham, 3b	0	0	0	0	0
Strachon, c	0	0	0	0	0
Dennis, c	0	0	0	0	0
Brosius, p	0	0	0	0	0
Totals	0	1	0	24	0

...0 0 0 0 0 0 0 0 0—0
...0 0 0 0 0 0 0 0 1—1

Wilhoit, Hahn. Struck out—By Chase, 7; Brosius, 4. Bases on balls—Off Chase, 2. Umpire—Reading. Time—1:20.

ants, 11; Logan Squares, 2.

nts batted Pete Henning all over the ds 2 victory at Logan square. Ball five hits and kept them scattered. or in the sixth, followed by four run, scored the first two runs for en, and the game went on the skids when four hits and a sacrifice added

	R	H	P	A	E
Logan Sq.	0	2	0	0	0
Wicker, c	0	0	0	0	0
Nitterhouse, ss	0	0	1	0	0
Lynch, 3b	0	0	0	0	0
Callahan, lf	0	0	0	0	0
Green, rf	0	0	0	0	0
Hertel, 1b	0	1	10	0	0
Tyrrell, 2b	0	0	1	0	0
Slight, c	0	1	2	1	0
Henning, p	0	0	0	2	0
Totals	0	4	13	3	0

...0 0 0 0 0 0 0 0 0—0
...0 0 0 0 0 0 0 0 2—2

Three base hits—Moore, Schurenberg [2]. Stolen bases—Lynch, Henning, 11. Bases on balls—Off Ball, 2. Time—1:30. Umpire—Fingerhut.

ants, 6; Roseland Meltpoes, 2.

nts defeated the Roseland Meltpoes ning at Roseland, 6 to 2. Score:

	R	H	P	A	E
	0	0	0	0	0
	0	0	0	0	0
	0	0	0	0	0
	0	0	0	0	0
	0	0	0	0	0
	0	0	0	0	0
	0	0	0	0	0
	0	0	0	0	0
	0	0	0	0	0

...0 0 0 0 0 0 0 0 0—0
...0 0 0 0 0 0 0 0 2—2

Taylor and Johnson; Fox, Kelly, and

Purity

e vital in the pure? Is it

n the manu- ally selected possessing a ny of them lf their cost, alf as good. dge—would by which we

le in cleaner —the tanks e solid block he workmen stant super- —a graduate one of our

n healthful- igestion and out a trace of uch as soap

eer—ask for get the only

fountain

up.

GRATH SMASHES WORLD'S RECORD

sterner Hurls 56 Pound Weight 16 Feet 6¼ Inches in Air at I.-A. Meet.

A. A. IN FIRST PLACE.

erry Circle Scores 41 Points; Promoting Club Is Second with Total of 21.

TABLE OF POINTS.

A. A.	41
Irish-American A. C.	21
York Irish-American A. C.	15
York A. C.	8
A. C.	7
A. C.	5
athletes	5
Park A. A.	5
A. A.	4
Park A. A.	3

BY WALTER H. ECKERSALL.

It a meeting featured by keen competition of the appearance of such great athletes as Sheridan, Matt McGrath, John Flanagan, and Melville Shepard, the C. A. A. won the first annual outdoor track and field meet of the Chicago Irish-American Athletic club at the White Sox ball park yesterday—scoring 41 points.

Matt McGrath, who came west to represent the New York A. C., established a new world's record of 16 feet 6¼ inches in the fifty-pound weight for height, in addition to being the individual star of the meeting with a total of 8 points.

McGrath was in great form and on his first attempt to smash the record tossed the 56 pound weight in the air 16 feet 1¾ inches. This was topped by his teammate, Martin Sheridan, who put the target again at 16 feet 3 inches, and again at 16 feet 4 inches. In making the last throw he heaved the weight so high that it hit the target with a thud and Sheridan immediately made him try for 16 feet 5 inches, which he made on his third attempt.

Record Will Be Registered.

President Brown of the National A. A. U. who acted as referee, had the distance measured carefully and the names of the judges taken, so that the regular form of having McGrath credited with a new world's record can be compiled with.

Fully 5,000 persons, the largest crowd that has attended a field meet in Chicago for some time, saw the contests. The meet served the purpose of demonstrating that big track and field meets, if conducted properly, can be held on Sundays, just as well as on other days, and the appearance of the C. A. A. athletes is bound to pave the way for the triumph of the Cherry Circle athletes in the same event in eight days, as Delaney's band of stars captured the Gaelic meet a week ago. In every event the Cherry Circle athletes scored first, while in others the handicaps were too great.

I.-A. Club Is Second.

Athletes representing the Chicago Irish-American A. C. did well and secured second place with a total of 21 points, while the Irish-American club of New York, with only two representatives, Sheridan and McGrath, was third with 15 points. Owing to the late arrival of some of the contestants, the meet did not start until after 3 o'clock, and when the last event, the pole vault, was finished some of the powerful lights at the park were turned on to let the people see their way out of the park.

In all of the events except the weights, which were decided in the Alphonse-Gaston manner, the competition was fought keenly and in some cases the judges had hard work selecting the winners for place men. In the 100 yard dash it was necessary to run eleven heats before Dwyer of the C. A. A., with a handicap of five yards, was declared as the winner in a close finish with his teammate, Larson, who started from the same mark.

Martin Sheridan, world's record holder in the discus throw, was unable to qualify in this event because of being handicapped too heavily. With the exception of three contestants, all of the others had handicaps of 25 feet. These allowances were more than Sheridan could overcome, and he retired before he started, as the best throw in the competition was 128 feet 5 inches. After the event had been decided, Sheridan threw 140 feet ½ inch in an exhibition.

Flanagan Wins Hammer Throw.

John Flanagan, one of the few hammer throwers who can successfully make four turns in the six foot circle before throwing the lead ball, was an easy winner in the sixteen pound hammer, with a throw of 174 feet 10 inches, which lacks ten feet of equaling the world's record, held by himself.

Melville Shepard of the New York Irish-American A. C. was an easy winner in the special 600 yard match race, in 1:16 2-5, just six seconds slower than the record held by himself and made in the same city last week. Wallace of the I. A. C. gave him a hard race for 500 yards, but when Shepard let loose he easily pulled away from the local runner. One of the best races was the five mile run, and that between the two local rivals, Armour and Morehouse. A field of nineteen started, with handicaps ranging from scratch to 100 yards. Armour was on scratch, while Morehouse had an advantage of fifty yards. As lap after lap was called off Armour easily overtook his rivals until on the eleventh round he drew up on even terms with Morehouse and Mumford of the C. A. A., who were leading.

Armour was satisfied to let the other runners set the pace, and the laps were reeled off with the athletes running stride for stride. Except for an occasional change in setting the pace there was nothing to choose between them, while they had the rest of the field outclassed. On the twenty-second lap Mumford fell on the track from exhaustion, and left the race to Armour and Morehouse.

Armour Noses Out Morehouse.

On the last three laps Morehouse set the pace, and as Starter Herbert fired the pistol denoting the finish Morehouse let out and tried to shake off Armour, who clung to him with the tenacity of a bulldog. Around the backstretch they ran, each athlete putting forth every ounce of physical energy he possessed. There was no change in their positions as they came into the head of the stretch, but at this point Armour swung to the outside. On the second Armour gained ground, and in the final heat he had a slight advantage which he held until the line had been crossed. Sidney Hatch, the veteran of local marathon fame, was third.

Little William Becker, a boy 12 years old, had the sympathy of the crowd all during the race, despite the fact that he was lapped several times but stuck to the race and finished.

In an exhibition contest in throwing the fifty-six pound weight for distance John Flanagan threw the ball 39 feet 7 inches, which is a better mark than the old record of 38 feet 5 inches, but the mark will not count as a record because it was not a listed event.

100 YARD DASH. HANDICAP.

First heat—Won by Hallo, unattached, 7 yards; Quinn, C. I. A. A. C., second, 5 yards. Time, :10.

Second heat—Won by Specht, S. P. A. A., 5 yards; Sands, C. A. A., 5 yards, second. Time, :10.

Third heat—Won by Irons, C. A. A., 5 yards; Ryan, P. A. A., 6 yards, second. Time, :10 1-5.

Fourth heat—Won by Larson, C. A. A., 5 yards; Gaffney, C. I. A. A. C., 2 yards, second. Time, :10.

Fifth heat—Won by Bockelman, C. A. A., 5 yards; Hutchinson, unattached, 5 yards, second. Time, :10.

Sixth heat—Won by Dwyer, C. A. A., 6 yards; Ryan, C. A. A., 4 yards, second. Time, :10.

Seventh heat—Won by Moore, C. I. A. A. C., 5 yards; Leahy, C. I. A. A. C., 5 yards, second. Time, :10 1-5.

First semi-final—Won by Hallo, unattached, 7 yards; Specht, S. P. A. A., 5 yards, second. Time, :10.

Second semi-final—Won by Dwyer, C. A. A., 6 yards; Bockelman, C. A. A., 5 yards, second. Time, :10.

Third semi-final—Won by Larson, C. A. A., 5 yards; Pickett, C. A. A., 4 yards, second. Time, :10.

Final heat—Won by Dwyer, C. A. A., 5 yards; Larson, C. A. A., 5 yards, second; Hallo, unattached, 7 yards, third. Time, :10.

RUNNING HIGH JUMP. HANDICAP.

Won by Loomis, C. A. A., 5 inches, height 6 feet 2 inches; Schlaner, C. A. A., 4 inches, second, height 6 feet 2 inches; Dopenbarth, C. A. A., 1 inch, height 6 feet 1 inch.

DISCUS THROW. HANDICAP.

Won by J. Sheridan, C. I. A. A. C., 92 feet, 169 feet 6½ inches; C. Beckman, C. A. A., 25 feet, second, distance 142 feet 6½ inches; C. A. A., 10 feet, third, distance 139 feet.

220 YARD LOW HURDLES. HANDICAP.

First heat—Won by Burgess, I. A. C., 5 yards; Case, C. I. A. A. C., scratch, second. Time, :26 3-5.

Second heat—Won by Case, I. A. C., scratch; Cook, C. A. A., 5 yards, second. Time, :26 3-5.

Third heat—Won by Haskins, C. A. A., scratch; McCarthy, C. S. A. A., 10 yards, second. Time, :26 3-5.

Final heat—Won by Burgess, I. A. C., 5 yards; Haskins, C. A. A., scratch; Case, I. A. C., scratch, third. Time, :26 2-5.

RUNNING BROAD JUMP. HANDICAP.

Won by Van Camp, C. I. A. A. C., 4 feet 6 inches, distance 21 feet 10½ inches; Kingwood, C. I. A. A. C., 1 foot 6 inches, second, distance 21 feet 6¼ inches; Benson, C. P. A. C., 1 foot, third, distance 21 feet 4 inches.

800 YARD DASH. HANDICAP.

Won by Rafio, unattached, 24 yards; Dodd, C. I. A. A. C., 30 yards, second; Rodgers, I. A. C., 20 yards, third. Time, :32 2-5.

THROWING 56 POUND WEIGHT WITH FOLLOW. SCRATCH.

Won by Sheridan, M. Y. A. A. C., distance 34 feet; McGrath, M. Y. A. C., second, distance 32 feet 3 inches; Flanagan, N. Y. I. A. A. C., third, distance 32 feet 4 inches.

HAMMER THROW, 16 POUNDS, SCRATCH.

Won by Flanagan, N. Y. I. A. A. C., distance 174 feet 10 inches; Hooker, C. A. A., second, distance 167 feet 5 inches; Sheridan, N. Y. I. A. A. C., third, distance 160 feet 6 inches.

600 YARD SPECIAL RACE.

Won by Sheppard, N. Y. I. A. A. C.; Wallace, I. A. C., second; McCartney, C. I. A. A. C., third. Time, 1:16 2-5.

POLE VAULT. HANDICAP.

Won by Brasg, C. A. A., 1 foot 10 inches, height 12 feet 10 inches; Bennett, C. A. A., 9 inches, second, height 12 feet 4 inches; Culp, C. I. A. A. C., 1 foot 10 inches, third, height 12 feet 4 inches.

880 YARD RUN. HANDICAP.

Won by Darwent, H. P. A. A., 80 yards; Dwyer, P. A. A., 85 yards, second; Dunne, P. A. A., 85 yards, third. Time, 1:56 3-5.

THROWING 56 POUND WEIGHT FOR HEIGHT. SCRATCH.

Won by McGrath, M. Y. A. C., height 16 feet 6¼ inches; Sheridan, N. Y. I. A. A. C., second, height 15 feet; Byrd, C. A. A., third, height 15 feet 6 inches.

FIVE MILE RUN.

Won by Armour, E. A. C., scratch; Morehouse, C. A. A., 40 yards, second; Hatch, C. I. A. A. C., 40 yards, third. Time, 28:28 1-5.

MILE RELAY RACE.

Won by C. A. A. (Blair, Hanley, Larson, Bockelman); C. I. A. A. C., second (McCartney, Rolette, Dodd, Rosenzweig); I. A. C., third (Chapman, Fisher, Seiger, Wallace). Time, 3:28 4-5.

Famous Irish Athletes Who Were Stars of Big Meet Yesterday.

MATT McGRATH, TOSSING 56 POUND WEIGHT

MARTIN SHERIDAN THROWING DISCUS

JOHN FLANAGAN HURLING HAMMER

GOLFERS IN FINAL PRACTICE BEFORE EASTERN INVASION.

Western Stars to Play in Open Tourney at Beverly in Preparation for National Classic.

BY J. G. DAVIS.

Chicago golfers who are pointing themselves for the national amateur championship to be held at the Country club of Brookline, Mass., Sept. 12 to 17, will have their last chance for tournament play during the western open event, which will start on Wednesday at the Beverly Country club.

As a curtain raiser to the championship the Beverly club has billed an amateur and professional foursome for Tuesday which is expected to draw a good field.

Several of the western professionals appear to have balked on the introduction of match play rounds into the western open event, but enough of the high class players have signified their intention of competing to insure a high class field.

Vice President W. A. Alexander of the United States Golf association and a few of Chicago's influential players are making efforts to get every local player of note to compete for the national title in the west, believing it will take a strong squad to hold the home cracks on a course which will be new to most of the western players. The chances of the west will depend largely on the Chicago men, although Harry Legg, the Minnesota and transmississippi champion, must be conceded a look-in for final honors.

Enough assurances have been received from local players to make it certain the west will be more strongly represented in the coming tournament than in any championship held in the east for a number of years.

Walter Kovargas, of Skokie and David McIntosh of Westward Ho defeated Charles Trinemay of Hinsdale and Bob Peebles of Dallas, Tex., 6 and 4, in a four ball foursome for a $200 purse at the Hinsdale club yesterday. The match was a thirty-six hole affair. Morning cards:

Kovargas—

Out	4	6	5	3	4	4	5	4	4—39
In	4	4	5	4	3	5	4	4	5—38—78

McIntosh—

Out	4	6	5	3	4	4	5	5	5—41
In	5	5	5	4	4	5	4	4	4—40—81

Trinemay—

Out	5	5	4	3	5	4	4	5	5—40
In	4	4	6	4	4	5	4	5	4—39—79

Peebles—

Out	4	5	5	3	5	4	4	5	5—40
In	4	4	5	4	4	5	4	4	4—38—78

AFTERNOON CARDS.

Kovargas—

Out	4	5	5	3	4	3	4	5	4—37
In	4	5	5	4	3	4	5	5	4—39—76—161

McIntosh—

Out	4	5	5	4	3	4	5	4	3—37
In	4	5	5	4	3	4	5	5	4—39—76—157

Trinemay—

Out	5	5	5	2	4	4	5	5	4—39
In	5	4	5	5	4	5	5	4	4—41—79—158

Peebles—

Out	4	5	5	3	4	3	4	5	5—38
In	5	4	5	4	4	5	5	4	4—40—78—156

HOLY FAMILY NINE IN FIRST PLACE

Widens Gap in South Division Catholic League, Beating St. Florian.

PAULISTS GIVEN DEFEAT.

Leaders in Northern Section Call Jordan to Slab as Rescuer and Get Draw.

Standing of the Clubs.

NORTHERN SECTION.

	W.	L.	Pct.
O. L. of L.	14	2	.875
St. Mary's P.	13	5	.722
St. Vin. Lyc.	10	8	.556
Holy Name	9	6	.520
Holy Family	13	9	.823
Paulists	13	4	.765
St. Thomas	10	6	.556
St. Casimers	10	8	.556

SOUTHERN SECTION.

	W.	L.	Pct.
St. Alphonsus	9	3	.529
St. Jeromes	5	12	.312
St. Boniface	6	12	.334
St. Viateurs	1	12	.075
St. Florian	9	9	.500
St. Pius	7	11	.389
Presentation	5	13	.294
O. L. of Sor.	2	16	.111

Holy Family strengthened its lead in the southern division of the National Catholic Athletic Association baseball league yesterday by winning from St. Florian, 5 to 3, while the Paulists, second team in the section, was given a trouncing by St. Thomas, 13 to 2.

Our Lady of Lourdes, leaders in the northern division, and Holy Name played an eleven innings tie game, darkness putting an end to the contest with the count knotted, 6 to 6.

Our Lady of Lourdes was saved from defeat by Holy Name when Jordan was sent to the slab in the sixth after Holy Name had scored six runs off Joe Flanagan. Jordan allowed but one run during the rest of the game, while Lourdes batted in enough to tie the count, when darkness put an end to the game in the eleventh. Score:

Lourdes	R	H	P	A	E	Holy Name	R	H	P	A	E
Kell, rf	2	4	2	0	0	Murphy, lb-p	1	1	9	0	0
Shelley, lf	0	0	2	0	0	T. Doody, c	0	1	3	1	0
Caspers, 2b	1	1	3	2	0	Brennan, ss	0	1	0	3	1
Brenner, 2b	0	1	2	3	0	J. Doody, p	1	1	0	2	0
Sheridan, cf	1	2	0	0	0	Riordan, 3b	2	1	1	4	0
J. F'l'n'g'n, ss	0	0	2	0	0	Owen, c	1	1	14	1	0
Cullen, 1b	0	1	11	0	1	O'Kell, lf	1	1	2	0	0
Hand, c	0	0	10	0	1	Kluth, cf	1	2	2	0	0
J. F'l'n'g'n, p	1	0	0	2	0	Filch, rf	0	1	0	0	0
Jordan, p	0	0	2	1	0						
Fltag'ld, rf	0	0	0	0	0						
Totals	6	10	33	11	1	Totals	6	11	33	14	1

...0 0 0 1 0 0 0 0 0 0 0—1
...0 0 1 0 0 0 0 0 0 0 0—1

Two base hits—Kell, Murphy. Three base hits—Kell, Cullen, Brennan. Home runs—Kell, Riordan. Struck out—By Joe Flanagan, 4; by Jordan, 11; by P. Doody, 6; by Murphy, 5. Bases on balls—Off Joe Flanagan, 1; off Murphy, 4. Umpire—Curry.

Holy Family, 5; St. Florian, 3.

Holy Family won from St. Florian in a well played game at St. Ignatius college grounds, 5 to 3. Score:

Holy Fam.	R	H	P	A	E	St. Florian.	R	H	P	A	E
Vilim, 2b	1	3	1	7	1	Pubanis, c	2	1	9	1	3
McGeever, rf	0	1	0	1	0	Ulran, 3b	1	0	1	1	0
Maming, ss	0	0	1	1	0	Dempl'n, ss	0	1	0	1	0
Yore, 3b	1	1	2	3	0	Moriar'y, 2b	0	2	2	0	0
J. Gaven, cf	0	1	1	0	0	Kempski, 1b	0	1	8	0	1
Riley, lf	1	1	1	0	0	Silvram, lf	0	0	0	0	0
Duffy, 1b	0	0	14	1	0	Pedal, rf	0	0	0	0	0
Hartlitt, c	0	0	7	1	0	Jankhe, rf	0	0	2	0	0
Darsey, p	0	0	0	0	0	Kuffel, p	0	0	1	3	1
M. Gaven, p	0	0	0	0	0						
Totals	5	10	27	20	2	Totals	3	5	24	8	5

...2 0 1 0 0 0 0 0 0—3
...0 2 0 0 0 1 1 0 0—5

Two base hits—Yore, Dombroski, Kempski. Struck out—By Gavin, 5; by Kuffel, 8. Bases on balls—Off Gavin, 1; off Kuffel, 5. Umpire—Doyle.

St. Vincents, 4; St. Boniface, 3.

It took St. Vincent's Lyceum ten innings to secure the verdict over St. Boniface on De Paul university field, 4 to 3. Score:

Vincents.	R	H	P	A	E	Boniface.	R	H	P	A	E
Cunn'a, ss	0	0	2	2	1	Prey, rf	0	1	0	0	0
Doian, ss	1	1	2	2	1	Harmon, cf	0	1	1	0	0
O'Toole, cf	2	2	2	1	0	Devine, 2b	1	1	1	1	0
Larson, 2b	0	0	2	3	0	Olla, p	0	0	0	0	0
Galwan, lf	0	0	3	0	0	Roeder, 3b	0	1	1	3	1
Barnard, rf	0	1	2	0	0	Shackley, lf	0	1	0	0	0
Wolsdorf, 1b	0	1	8	3	0	Fisher, ss	1	1	0	0	0
Mullen, c	0	0	6	0	0	Stahl, 1b	0	0	10	1	0
J. Crane, c	0	0	6	1	0	Hanson, c	0	0	15	4	0
D. Crane, c	0	0	4	2	0						
Brennan, p	1	1	0	4	0						
Totals	4	7	30	17	3	Totals	3	8	30	14	2

...0 0 3 0 0 0 0 0 0 0 1—4
...1 0 0 2 0 0 0 0 0 0 0—3

Two base hit—Larson. Struck out—By Brennan, 12; by Olla, 13. Bases on balls—Off Olla, 3. Umpire—Burns.

Results of Other Games.

St. Mary's Paulists won from St. Jeromes on the former's ground, 6 to 5, in a game featured by fast playing. Score:

St. Mary's Paulist.	1	0	0	2	2	0	0	1	0	—6 8 2
St. Jeromes	0	0	2	1	0	0	2	0	0	—5 8 1

Batteries—Byrnes and Hawkins; O'Meara and C. Dillon.

St. Thomas had little trouble in winning from Paulists at Washington park, 13 to 2. Score:

St. Thomas	0	0	8	0	0	1	2	2	0	—13 15 1
Paulists	0	0	0	0	0	0	1	1	0	—2 5 1

Batteries—Arndt and L. Murphy; Ryan, Corcoran, and Mulcahy.

St. Cassimirs won from St. Pius in a slugging match on the former's grounds, 17 to 13. Score:

St. Cassimir	0	0	7	3	0	1	3	3	0	—17 15 1
St. Pius	0	0	1	0	0	0	5	2	5	—13 10 5

Batteries—Pacewick and Kasnacka; Doyle and Miller.

Our Lady of Sorrows finally broke its losing streak by winning from Presentation on the latter's grounds, 9 to 5. Score:

Our Lady of S.	2	1	2	1	1	2	0	0	0	—8 13 0
Presentation	1	0	0	0	0	2	1	0	1	—5 5 3

Batteries—Phelan and Roache; McCarthy, Kilmer, and Wainwright.

In the central division the Culvers won from St. Dominick on the latter's grounds, 13 to 12. Score:

Culvers	1	2	3	1	0	1	2	0	3	—13
St. Dominicks	0	2	2	0	0	0	0	0	0	—12

Batteries—Hannon, Kenney, and Flint; Liskey, Mooney, and Lavelle.

MUTUALS STOP FISK COLTS.

Take Twelve Inning Game at Tortenson Park, Eight to Seven, Breaking Winning Streak.

Mutuals broke the winning streak of the Fisk Colts yesterday in a twelve inning battle at Tortenson park, 8 to 7. Dolan pitched good ball for the visitors, while Timmerman was hit hard in spots. Five double plays were made. Doubles by Ulman and Powers decided the contest. Score:

Mutuals.	R	H	P	A	E	Fisk Colts	R	H	P	A	E
Hussey, 2b	2	1	6	2	0	Grimes, lf	0	2	3	0	0
Collins, cf	1	1	4	3	2	Heenan, ss	1	2	2	2	0
Harrity, ss	1	2	3	7	0	Schreib'r, 2b	1	1	4	2	1
Ulman, 1b	0	3	2	0	0	Brading, rf	1	4	0	0	0
Powers, 3b	1	1	2	2	0	Berry'd, 1b	1	1	16	1	0
Bunn, c	0	1	5	1	0	Kempf, 2b	1	1	2	6	0
Devine, rf	1	0	0	1	0	Kafora, c	0	0	8	1	3
Lowery, rf	0	0	0	0	0	Del'g'r, cf	0	0	1	0	1
Wilson, c	0	0	10	0	1	Tim'rm'n, p	1	0	0	0	0
Dolan, p	1	0	0	2	0	Sykes, cf	0	0	0	0	0
Totals	8	11	36	17	4	Totals	7	11	36	20	3

...1 0 2 0 0 0 4 0 0 0 0 1—8
...2 0 0 0 1 0 2 0 0 0 0 0—7

Two base hits—Collins, Ulman, Powers, Bergwald, Brading, Timmerman. Struck out—By Dolan, 5; by Timmerman, 5. Bases on balls—Off Dolan, 3; off Timmerman, 4. Time—2:10. Umpire—Tindill.

GO TWELVE INNINGS TO A TIE.

Yale and Iroquois in Long Game at West End Park, Neither Team Being Able to Get Decision.

Yale and Iroquois teams battled for twelve innings at West End park yesterday without either side being able to get the decision, the score standing 1 and 1. Score:

Yale.	R	H	P	A	E	Iroquois.	R	H	P	A	E
Harrison, ss	1	2	3	1	2	M'Car'y, 2b	0	1	0	1	0
Spehn, lf	0	0	2	0	0	Gantz, rf	0	1	0	0	0
Pearce, 3b	0	1	3	2	0	Crow, lf	0	0	0	0	0
Quinn, c	0	1	14	3	1	Manning, c	1	0	13	2	0
M'Nam'a, cf	0	0	4	1	0	Buck, cf	0	0	4	0	0
Dorcher'r, rf	0	1	0	0	0	Dee, ss	0	0	1	2	0
Seabold, 2b	0	2	2	4	0	Bliss, 1b	0	0	14	0	1
Rossiter, 1b	0	1	8	0	0	W. Col'ns, ss	0	0	3	1	0
Bellock, p	0	0	0	1	0	T. Col'ns, p	0	1	0	0	0
Totals	1	8	36	12	2	Totals	1	4	36	6	1

...0 0 0 0 0 0 0 0 0 0 0 0—0
...0 0 0 0 0 0 0 0 0 0 0 1—1

Two base hits—Quinn, Harrison, Seaholm. Three base hit—Spehn. Struck out—By Bellock, 10; by Collins, 16. Bases on balls—Off Bellock, 3; off Collins, 4. Umpire—Conlin. Time—2:20.

SPORTING CALENDAR.

MONDAY, Aug. 29—Baseball: Philadelphia at Cub park [two games]; Sox at Boston. Trot: Grand circuit, Readville, Mass. Shoot: Grand Chicago handicap. Yachts: Notting cup race.

TUESDAY, Aug. 30—Baseball: Philadelphia at Cub park; Sox at Boston. Trot: Grand circuit, Readville, Mass.; Great Western, Joliet. Shoot: Grand Chicago handicap.

WEDNESDAY, Aug. 31—Baseball: Sox at Boston. Trot: Grand circuit, Readville, Mass.; Great Western, Joliet. Fight: Owen Moran vs Frankie Burns, San Francisco. Golf: Western open championship, Beverly. Shoot: Grand Chicago handicap.

THURSDAY, Sept. 1—Baseball: Cubs at Clinton, Ia. Trot: Grand circuit, Readville, Mass.; Great Western, Joliet. Golf: Western open tourney, Beverly. Shoot: Grand Chicago handicap.

FRIDAY, Sept. 2—Baseball: Sox at Detroit; Cubs at Hannibal, Mo. Trot: Grand circuit, Readville, Mass.; Great Western, Joliet. Golf: Western open championship, Beverly. Motor: Races at Indianapolis. Fight: Frank Conley vs. Charley White, Milwaukee.

SATURDAY, Sept. 3—Baseball: St. Louis at Cub park; Sox at Detroit. Motor: Races at Indianapolis. Trot: Great Western, Joliet. Yachts: Michigan City cruise. J. P. T. C.; Chicago-St. Joe. Columbia Y. C.

SUNDAY, Sept. 4—Baseball: St. Louis at Cub park; Sox at Detroit.

HURLERS BATTLE TO TIE FOR TITLE

New York and Chicago in Hard 5 to 5 Game for Championship of U. S.

NO FOOTBALL DECISION.

TURN FROM BEEF TO OLEO HEARING

Government Prosecutors Decide Ultimately on Course of Procedure Today.

LANDIS' ACTION IN DOUBT

Lack of Special Instructions May Show Assurance of Indictments.

Today will be a busy day in the office of United States District Attorney Sims, for a final decision is expected as to action in two important cases.

Whether any additional witnesses are to be heard by the grand jury at its resumed session tomorrow in its investigation of the "beef trust" is one question, and the other is whether the government is prepared to go ahead with its new inquiry into the oleomargarine industry

Think Beef Hearing Ended.

It has been decided virtually that all the evidence necessary to warrant drastic action by the grand jury in the beef case has been heard.

Judge Landis, it is believed, will come to Chicago from his vacation in Michigan to give the grand jury some special instructions relative to the oleomargarine investigation. Whether Judge Landis gives the grand jury any special instructions or not, much stronger steps are contemplated by the federal prosecutors in going after the suspected oleomargarine malefactors than marked the previous inquiry, which many neutral judges regarded as farcical. The first investigation was hampered because the evidence presented was not all that was available.

Plans Determined Campaign.

Robert W. Childs, assistant district attorney, was relieved of his part in the first inquiry hardly sooner than he had started in on it. His preparations for the new inquiry make it evident that the prosecutors have received instructions to secure indictments that will name more than the mere "moonshiners" of the butterine business.

Mr. Childs will examine a number of "oleo" witnesses today.

LIGHT ON ICE CREAM TANGLE LOOKED FOR IN GOOKEN TRIAL.

Ousted Assistant City Chemist Will Appear Today Before Municipal Civil Service Commission.

New disclosures of the alleged plan of John D. Collins, an ice cream manufacturer, to discredit Health Commissioner Evans may be made today when James B. Gooken is placed on trial before the municipal civil service commission.

Gooken was suspended two weeks ago from his position as assistant city chemist on several charges, but he also was taken into custody temporarily by Inspector Lavin and when questioned by the inspector and Dr. Evans he told of Collins' plan for obtaining affidavits alleging misconduct on the part of the commissioner. He then was released.

The delay in the hearing of the charges against Gooken was caused by the absence of Dr. Evans, who attended the militia encampment at Peoria all last week. The charges against him include allegations of intoxication, and absence from duty without leave. The charge more directly bearing upon the ice cream agitation may be introduced when evidence is heard on a charge that he made incorrect official records.

The cases against M. J. O'Dwyer and Francis C. Dennect, arrested for interfering with a food inspector attempting to take samples of ice cream at Collins' plant, will come up in the Municipal court on Thursday.

U. S. CAPTURING POST CARD INDUSTRY FROM GERMANY.

Tariff Regulations and Expertness of American Lithographers Are Causes of the Change.

The post card industry is being taken away from the Germans. American ingenuity and skill is given credit for the change, according to Chicago dealers and manufacturers of post cards.

Statistics compiled in Berlin show that exports of post cards to this country have fallen from 500,000,000 yearly three years ago to 250,000,000 last year.

The Germans ascribe it to the passing of the craze among Americans. They claim the fad is being dropped by tourists. Chicago dealers, however, say Americans are using more post cards than ever. Local postoffice experts say the same.

"American lithographers have become experts in the work and now produce cards which will compare favorably with the best that Europe can send us," said Ignatius Barnard, manager of a Chicago post card company. "The last tariff law also affected the importation of post cards. A prohibitive price was put on local views, and a much higher rate on season cards."

SCOLDED, BOY RUNS AWAY.

Sixteen Year Old James Kalas, Reprimanded for Hitting Waiter, Flees and Is Sought by Police.

The police yesterday were asked to search for 16 year old James Kalas, who disappeared from his uncle's house, 68 West Indiana street, last week. His relative, Augustus Marrakos, who owns a restaurant, had reprimanded the boy. Kalas in a quarrel with one of the waiters struck him with a plate.

Seriously Injured by Car.

T. A. Sorenson, a stationary engineer in the employ of the Mayercord company, Austin, was struck by a street car at Forty-eighth avenue and Indiana street yesterday and seriously injured. He was unconscious when picked up and was removed to his residence, 1066 Walnut street.

Deformed Feet Made Comfortable by Larson's Shoes.

If you have deformed feet I can make shoes for you that will hide all traces of your deformity and allow you to walk with the ease, comfort and perfect balance of a person with perfect feet.

I have studied deformed feet for years and have invented a system of building shoes over a plaster paris cast of your feet. When made by this method the shoes fit your feet perfectly all over, and a shoe which can be fitted to any kind of a deformity so that it cannot be noticed.

Step into my shop today and let me explain the LARSON METHOD and you will be convinced that I have the right idea for building shoes for your feet.

Made to measure, $10; with plaster cast, $15 and up.

Send For Free Illustrated Pamphlet "D."

MARTIN LARSON

Expert Shoe Specialist.

30 FIFTH AVENUE, Near Randolph.

Commencing next Saturday, Sept. 3, this store will remain open on Saturdays until 5:30 p. m.

CARSON PIRIE SCOTT & CO

The Last Three Days
August Sales

Unexcelled Opportunity for Buying FURS

The attractive price inducements offered during the final days of this sale arise from an earnest desire to continue the largely increased fur patronage we are enjoying this year. We present style features of compelling interest at prices that cannot possibly prevail later in the season.

CARACUL COATS, 52 inches long, made of Leipzig dyed kid skins, reinforced throughout with percaline, which makes the garment stronger, without added weight. Long rolling collar and cuffs, brocade lining.....*$68.00 and $80.00*

RUSSIAN PONY COATS, 52 inches long, made of French dyed, short haired, light weight, glossy, lustrous, well matched skins in many distinctive models, with long rolling collar and cuffs, brocaded lining..*$55, $65, $75, $85 and $100.00*

MISSES' RUSSIAN PONY COATS—SPECIALLY DESIGNED

12 year size, 39 inches long..*$47.00 and $58.00* | 14 year size, 42 inches long..*$53.00 and $65.00* | 16 year size, 45 inches long..*$58.00 and $72.00*

16 and 18 year sizes, 45 inches long—Tasmanian chinchilla, collar and cuffs, at.....*$75.00* | 50 inches long.....*$85.00*

HUDSON SEAL COATS, 52 inches long. We reinforce all our Hudson Seal coats throughout the body with Black Chamois Skin, which is sewed onto the leather by hand. This not only makes the garment stronger but much warmer and assures a permanently perfect shape.

Fourth floor, north room.

Hudson Seal coats made from full size domestic dyed skins, at *$176.00, $200.00* and.....*$225.00*

Furs purchased during our August Sale will, if desired, be stored in our dry air cold storage vaults until wanted this fall—without charge.

Hudson Seal coats, imported French dyed, personally selected full size skins, at *$275.00* and.....*$310.00*

Seldom Such Good Values in TOWELS

200 dozen linen huck towels—some plain hemmed and others hemstitched with very handsome borders, designed especially for initialing and monogramming. Very special at, a dozen.....*Second floor, north room*.....*$3.00*

50 dozen extra large size fancy huck towels with scalloped and hemstitched ends, exceptionally good values at, a dozen.....*$4.50*

Turkish bath towels, 150 dozen of extra good size and quality, specially priced, at, a dozen, *$2.25, $3.00, $4.00* and.....*$6.00*

Embroidered pillow cases, 22½ x 36 inch, special at, a pair.....*$1.50*

50 dozen hemstitched huck towels of very fine quality in new designs—flowered and plain stripes, special at, a dozen.....*$6.00*

36 x 36 inch hemstitched and scalloped damask lunch cloths at, each.....*$1.50*

Soiled and odd cluny lace center pieces have been marked ⅓ less than regular for a quick selling.

Exceptional Values in FOOTWEAR

Nearly every line in our large stock of women's, men's and children's shoes, low shoes and slippers is now offered at reduced prices. New fall lines that have been recently added make the last three days of unusual interest.

WOMEN'S BOOTS, in black suede, tan calf, black calf, vici kid and patent leathers—made over new fall lasts and patterns—excellent models now offered at the special price, a pair.... ***$3.85***

MEN'S BOOTS, in tan calf, black calf and patent leathers, made over both extreme and conservative shapes in fall and winter weights, at the special price, a pair..... ***$3.85***

All our lines of boys' shoes reduced in price. *1st floor.*

Nearly every line of girls' shoes reduced. *3d floor.*

Our Initial Showing of the Prevailing Fashions in

Women's New Fall Suits

Presents a Wide Scope for Selection

All the popular materials, including the new cheviots, tweeds, rough suitings, homespuns, serges and chiffon broadcloth, are represented in a good variety of styles. Handsomely tailored models suitable for traveling and street wear are prominent in the showing. Also more elaborately trimmed effects for dress occasions in standard colors. Prices range from $25.00 to $85.00.

FOURTH FLOOR, SOUTH ROOM.

Sale of Printed Batiste, a Yard, 28c

5,000 Yards Priced at About One-Half

27 inch printed batistes in a variety of patterns that are truly artistic, being mostly in large floral and foliage designs. Besides making splendid afternoon and evening gowns, these silk batistes are in great demand at the present time for use as scarfs and auto veils, as well as other trimming accessories. Priced at about one-half of regular, a yard.....*(2nd floor, north room)*.....*28c*

Misses' and Girls' School Dresses

A Showing of Practical, Durable Styles

Misses' one piece sailor dresses in blue, white and black storm serge, trimmed with black, red and white braid, full plaited skirt, sizes 14, 16 and 18 years, prices *$13.75, $15.00, $20.00* and....*(4th floor, north room)*....*$22.50*

Girls' sailor dress, in blue storm serge, large fancy collar, gold trim buttons and braid, full plaited skirt, sizes 14, 16 and 18 years, price.....*$8.75*

Misses' one piece school dress, in blue, black and brown serge, plaited skirt, box plaited waist, red bow and embroidered anchor, pique turnover, sizes 14, 16 and 18 years, price *$20.00*; others at *$16.75, $18.75* and up.

Girls' one piece school dresses, in black and white check, blue, brown and black serge and other fancy materials, sizes 6 to 14 yrs., *$5.75, $7.75, $8.75, $10* up

Boys' School Suits

New Fall Styles

Suits made of durable fabrics, well tailored and have strong linings. There are plain navy blue serges, cheviots and neat light and dark mixtures. Trousers lined throughout—extra pair knickerbockers with each suit. Offered in a complete range of sizes from 8 to 18.....*$7.50*

Excellent values in garments that are made of heavy strong wool fabrics—plain navy blue serges & light & dark mixtures, well lined; sizes from 8 to 17. The knickerbockers are lined throughout....*$5.00*

2nd floor, south room

School Millinery

Smart New Shapes

Velvet and felt hats, mushroom brim, scarf trim, in navy, red and tan, *$2.45* and.....*$2.75*

Plain felt hats with good quality silk ribbon band and bow in tan, gray & white, *$2.45*

Fine felt and plush hats with bows and rosettes of ribbon in all the best shades priced at from.....*$4.50* to *$6.50*

5th floor, south room

MARSHALL FIELD & CO

Wall Paper INTERIOR DECORATIONS & FURNISHINGS Pictures

Last Three Days of the August Furniture Sale Marked by Great Values.

Necessity demands the immediate clearance of a large variety of odd pieces left from the month's special selling. To accomplish this within three days we have made price reductions which give values far surpassing any so far offered in this sale. Pieces for practically every home requirement are included. *Eighth Floor.*

The illustrations show the character of the designs.

$9.75 *$65.00* *$25.00* *$39.00*

Massive Mahogany Sideboard, top 66 by 24 inches, large mirror, all mahogany interior, superior construction and finish, $65.

Mahogany Rockers, high back, comfortable spring seat, covered with tapestry or velour, $9.75.

Mahogany Dressers, chaste design, base 46 by 23 inches, mirror, 36 by 30 inches, cabinet work and finish the very best, $39.

Solid Mahogany Frame Davenports, 72 inches long, seat 24 inches deep, upholstered in plain denim over fine springs, $25.

Picture Framing at August Discounts

Also Regilding of Frames, Restoring and Cleaning Paintings, Bleaching Engravings and special order work.

Recent arrivals of many new designs of Frames and Mouldings are included at the special August prices, making the opportunity for the next three days unusually desirable. *Fourth Floor.*

ALL WALL PAPER AT GREAT REDUCTIONS FOR THE NEXT THREE DAYS, 10c TO $7.50 A ROLL.

EDUCATIONAL

NIGHT SCHOOL

Opens August 29

Business, Shorthand, English, Writing, and Civil Service Courses.

Write for Catalogue

Bryant & Stratton Business College

11-13 RANDOLPH STREET

Opposite Public Library

If you desire information concerning opportunities in Illustration, Cartooning, Designing, Normal Art or the other practical branches of art, we to or get our free printed matter. We specialize in art training that pays. (Please mention this paper.)

Classes day and night begin Sept. 8th.

ACADEMY OF FINE ARTS

No. 6 East Madison Street

Ferry Hall Lake Forest, Ill. Forty-first Year

Preparatory and college courses for girls and young women. Art, music, elocution, domestic science, physical training. Certificate admits to Smith, Vassar, Wellesley, etc. Beautiful location, home care, excellent equipment. For catalogue and book of views address

MISS FRANCES L. HUGHES, (Box 78-

HOWE SCHOOL

HOWE, INDIANA.

Every Boy Recites Every Lesson Every Day

Graduates admitted to leading colleges on certificate. Healthful country life. Convenient to Chicago. All athletic sports. Beautiful lakes and rivers.

Separate School for Younger Boys.

Refers to many Chicago patrons. $450.00 to $560.00 a year. For particulars address

Rev. J. H. McKENNEIS, Rector, Box B.

WESTERN MILITARY ACADEMY prepares boys above the sixth grade for college or business. Has enviable record for developing manly character, sturdy physique and high scholarship. Solicits patrons who want the best. Exceptional **MILITARY** fully strong academic and military departments. Rated "Class A" by War Dept. Highest accredited college relations. Athletics encouraged. New Buildings, Barracks fireproof. Beautiful grounds. Tuition $600. Capacity 150. Waiting list annually. Early correspon- **ACADEMY** dence advisable.

I. A. M. Jenkins A. M. Supt., Box 30, UPPER ALTON, ILL.

The Misses Spaids' School for Girls

3136 Michigan Avenue, Chicago, Ill.

Day and Boarding School. Location unsurpassed. Primary, college preparatory, special and finishing courses. Music, Domestic Science and Language. Certificate admits to Eastern Colleges. Modern equipment. Attractive home. Illustrated catalog. Ad. Miss Kate Louise Spaids.

SCHOOL of DOMESTIC ARTS & SCIENCE

30 State St. Tel. Central 6138.

Registration Sept. 1st.

Special Short Course Commencing Sept. 2nd. Millinery, Sewing, Cooking and serving. Fall term Oct. 6th; Registration Oct. 3rd

School of Piano and Vocal Art

Hans Biedermann, Director.

24 Auditorium Building. Tel. Harrison 8585.

Kindly apply personally Monday 11-12, 2-4, 6-7.

Frances Shimer School of the Mary A. Lyon of Mount Carroll, Ill.

For Girls and Young Women. Academic and College Departments. Music, Art, Domestic Science, Elocution. Rate $260. Certificate privileges. Gymnasium. 58th year. Catalogue.

Address Rev. WM. F. McKEE, Dean, Box 691

The College School Kenilworth, Illinois.

The boys' school noted for its efficiency in college preparation & all-round development. 1 teacher to each 7 boys. Individual instruction. Over 70% of our boys return from year to year. Athletics. Catalogue. Allen H. Forrester, Headmaster, Box 611.

DAY AND NIGHT SCHOOL

ILLINOIS BUSINESS COLLEGE

Madison and Ogden Ave. Expert Instructors. Positions for graduates. Tel. Monroe 2106.

TOME SCHOOL FOR BOYS

An Endowed Preparatory School.

Rev. THOMAS S. BAKER, Port Deposit, Md.

EDUCATIONAL

CHICAGO MUSICAL COLLEGE

FOUNDED 1867

DR. F. ZIEGFELD, Pres.

NOW IN ITS NEW BUILDING Facing the Lake Front Park

246 MICHIGAN BOULEVARD, CHICAGO

The finest building of its kind in existence. Mounting the largest and most thoroughly equipped of all institutions of Musical Learning.

Catalog ZIEGFELD HALL for Public Appearance

ACTING OPERA **MUSIC** EXPRESSION MODERN LANGUAGES

45th SEASON BEGINS SEPT. 12th.

New Illustrated Catalog Mailed Free

☞ NOTE—Application for the 47 free and 150 partial Scholarships will be accepted until Sept. 1.

Affiliated with University of Chicago

WAYLAND ACADEMY

Beaver Dam, Wis. Established 1854. In healthful hill country of southern Wisconsin, 150 miles from Chicago. 20 acre campus; 5 modern buildings; gymnasium; athletic field. Large endowment makes possible rate of $260. Prepares for all colleges. Graduates of our Business Course placed in positions. The Dean.

Beaver Dam, Wis., or Chicago Office, 1515 Masonic Temple, Phone Central 3803.

NORTHWESTERN MILITARY ACADEMY

A Military and Naval School of the Highest order. Thorough preparation for college, the government academies or business. Every facility for the beneficial entertainment of its students. Students of good character only received. Advantages will appreciate. For catalog illustrating, write Col. H. P. Davidson, Highland Park Ill.

EVANSTON CLASSICAL SCHOOL

625 University Pl., Evanston, Ill.

Day and Boarding School for Girls. Ideal Location Near Lake Michigan.

Advantages of Both City and Country.

Thorough preparation for Eastern colleges. Elective courses. Music, Art, Elocution, Gymnastics, Dancing, French and German by native teachers. In lower school, special care. Stress placed on individual instruction. Certificate admits to Eastern colleges. For year book address

MRS. ALICE C. GOVE, Principal.

Racine College School

RACINE, WISCONSIN

"The School that makes manly boys."

Development of character the first object. Best intellectual, physical and social training. Location unrivaled for healthfulness. For information address the Warden,

Rev. William Francis Shero, Ph. D.

Racine College Camp established.

The Warden will be at 330 Masonic Temple every Friday from 11:30 to 1:30. Tel. Main 1496.

Girls! Learn to Be Physical Directors

HOLD A POSITION OF DIGNITY AND THEREBY BE SELF-SUPPORTING.

We have been established for years and our graduates are now acting as physical culture directors in some of the leading schools of this country. Special gymnasium work for classes and private students. For details address

CHICAGO SCHOOL OF PHYSICAL EDUCATION AND EXPRESSION,

Box S, 311 Wabash Avenue, Chicago, Ill.

The University School FOR GIRLS

BOARDING AND DAY SCHOOL

1100-1112 LAKE SHORE DRIVE

Fall term begins September 21.

MISS ANNA R. HAIRE }

MISS EVELYN MATZ } Principals.

ROUTT COLLEGE

JACKSONVILLE, ILL.

One of the two Free Catholic Colleges in the U. S. Open to all qualified students, boys and girls. Endowment makes possible a faculty of University men. Write Rev. J. W. CROWE, Dean.

UNIVERSITY SCHOOL

S. E. Cor. Dearborn and Elm. Tel. North 2980

OPENS SEPT. 22. OFFICE HOURS 9 to 12 A.M.

For boys, all ages. E. C. COULTER, Master.

Todd Seminary for Boys

1 hour from Chicago. 42d year. Our Ideal—"Fit Every Todd Boy a Good Citizen." Boys 7 to 19 years. NOBLE HILL, Principal, Woodstock, Ill.

TOMASO MANDOLIN Lessons, $1 & $1.50

243 Wabash Avenue, Kimball Hall, Chicago

Music for Select Occasions.

Reliance Medical College—Evening School

Cor. Halsted and Washington Blvd. Fully recognized. Fall term opens Wednesday, Aug. 31, 10th State for our "self-supporting plan."

EDUCATIONAL

MANY BOYS FAIL TO PASS FOR COLLEGE in June not usually because they are stupid, but because of the "grade system" of their schools and a consequent lack of individual attention. This school, without grades or terms, has for 12 years successfully placed boys in college without conditions. An unrivaled new school plant is now offered—

GROVE COUNTRY SCHOOL,

Deal Beach, N. J.

A magnificent country estate on the ocean providing adequate class room and school equipment, modern home comforts and environment with sure bathing, boating in Deal Lake). golf, baseball, riding and other outdoor sports.

Summer Term, July 1 to Sept. 15, is open to young men for fall college examinations.

Students received for one month or longer. Enrollment limited. Separate department for boys 8 to 14 years. Fall term begins Sept. 20. Address JOSEPH C. GROVE, A. B. '89, Class 1863 U. S. A., 1898 W. 72d St., New York City, or "Kildysart," Deal Beach, N. J.

HART CONWAY School of Acting

Under the personal direction of HART CONWAY, the most distinguished instructor for the stage in this country. Indorsed by the leading theatrical managers. Public performances at the Whitney Opera House. Affiliated with the American Conservatory of Music.

Fall Term Begins Sept. 5th

SEND FOR CATALOGUE.

Kimball Hall, Chicago.

CHICAGO-KENT COLLEGE OF LAW

Oldest, largest and best Evening Law School. The Chicago-Kent College of Law offers you the opportunity of earning the degree of LL.B. in three years without interfering with your present occupation. Thousands of successful alumni. Faculty composed of well known lawyers and judges. Session begins Sept. 26. Call or write for free catalog. Address Registrar, Room 140, Our Governor, Probate Court, County Bldg. Basement, or Fort Wayne 1702, 140 Dearborn Street

The John Marshall Law School

Evening Sessions—Mon., Wed., Fri.

TWELFTH YEAR

Law, Pre-Legal, Post Grad. Courses

BEGINS WED., SEPT. 7, 1910.

For Catalogue and Information Address Papers write Edward T. Lee, Dean, 1107 Dearborn Street, Chicago Phone Central 4449

College of Engineering

Learn of this splendid school, the first to make the five year engineering course which is now necessary to one who would attain positions in the engineering field as chief engineer of large cities, of extensive electrical companies or of great railroad systems. Catalogue sent on request. Term opens Sept. 19th.

Northwestern University

Box A. EVANSTON, ILL.

GIRTON SCHOOL

FOR GIRLS AND YOUNG WOMEN.

Select day and boarding school situated in a beautiful 30 acre park in Chicago's oldest suburb. College preparatory, general and finishing courses. Certificate admits to Vassar, Smith and Wellesley. Music, Art, Elocution, Domestic Science, Physical Training. Attractive home atmosphere. Location gives all the advantages of the country, yet affords ready access to Chicago's metropolitan institutions of culture. Catalogue on application to Francis King Cooke, Prin., Box 26, Winnetka, Ill.

WATERMAN HALL SYCAMORE Illinois

A SCHOOL FOR GIRLS

Twenty-second year. New Chapel and new building for twenty additional pupils. Beautiful location and grounds. Preparatory, Academic and Special Courses. Rector will be at 510 Masonic Temple Mondays 11 to 1 p. m. Send for Catalogue.

REV. B. FRANK FLEETWOOD, D. D., Rector.

NATIONAL CATHEDRAL SCHOOL

FOR BOYS (EPISCOPAL)

A Country School occupying its beautiful new home on Mount St. Alban, Washington, D. C. Offers exceptional advantages in preparing boys for colleges and universities. Under the direction of the Bishop of Washington. All the attractions of the Capital; delightful location; healthful climate. For catalogue address REV. ALFRED HARDING, Box A. F.

ST. ANNE'S ACADEMY

St. Anne, Illinois

A boarding school for girls under the direction of the Sisters of the Congregation of Notre Dame. A thoroughly planned course of study. Terms moderate. Address Mother Superior.

WHAT SCHOOL Catalogs and information for all schools and colleges furnished FREE OF CHARGE. Complete list of every satisfactory of all schools and colleges in the U. S. or Europe to cover postage. Call or write Educational Advisory Society, 1003-07 1st Nat. Bank Bldg., Chicago.

FRIEDA HALL STUDIOS OF MUSIC, DRAMATIC Art, Dancing, 72 Auditorium.—Voice, Mandolin, Fancy Stage Dancing, Playwriting, Song and instrumental composition perfected. Positions in song publishing.

BUSINESS WANT ADS

OREGON RICH IN FARM RESOURCES

New Railroads Being Built Add to Value of Agricultural Opportunities.

FRUIT YIELD IS GREAT.

Stock Raising, Wheat Growing, Lumbering, and Mining Big Factors in Prosperity.

BY F. H. GRISWOLD.

Portland, Ore., Aug. 28.—[Special.]—The new railroads being built into Oregon are of value not only to the present residents of the state, who welcome any improvement that tends to develop their resources, but are of great importance to the prospective settler because of the additional fields for agricultural activities that are being opened up, according to Homer C. Atwell, president of the Oregon State Horticultural society.

"Immigration into Oregon is heavy and is on the increase," said Mr. Atwell, "and this is especially true of the eastern part of the state, where the Hill and Harriman systems are striving to outdo each other by building railroads that are opening up to the outside world an empire hitherto without rail connections.

"Oregon is experiencing the greatest railroad building activity in her history. According to officials of the Harriman system the improvements that they contemplate in this state will involve the expenditure of $60,000,000 within the next year. Railroads have skirted the eastern, northern, and western parts of the state, but until this year the greater part of our lands have been inaccessible to the general public. As soon as these lands are brought within easy reach of markets development will be rapid.

Scarcity of Labor a Drawback.

"The opportunities for a poor man to get a start are so numerous that a large proportion of the laboring element, so-called, prefer to be their own masters, hence there is a scarcity of men who can be employed. The entire state offers an inviting field for laborers, who can find work in summer on the farms and in winter among the lumber camps. In fact, scarcity of labor is the only drawback to development in many lines of industry.

"There are many things to which a newcomer might devote his attention, but the horticultural possibilities, in particular, are unequaled. We believe we raise the finest apples, pears, plums, prunes, cherries, and berries in the world, with the least labor and with the fewest obstacles to overcome. Oregon is a natural fruit country and is free from extremes of heat and cold that would prevent the trees from bearing abundantly.

"This state has the largest bearing apple orchard and the largest bearing grove of English walnuts on the Pacific coast. Our apples are bearing the highest prices in the general markets. A single acre of Hartlett pears have yielded $2,250 and nineteen and one-half acres have netted $19,000. A certain variety of apples occupying one and three-fifths acres have netted more than $1,000. Of course these are not the average returns and are hardly within reach of the general public, but they indicate the possibilities for the man who works with both brain and hearn.

Specialization in Agriculture.

"The apple is becoming a staple instead of a luxury, and this means a broadening of the market for the highest class of fruit. Apples can be sold at a price that will bring them within reach of the general public and still have a big margin of profit for the grower. This demand is increasing faster than the new orchards are coming into maturity. Another point in our favor is that the country is coming into an age of specialization in agriculture. We are finding out just what each locality is best fitted to produce. We have discovered, for instance, that lands in many parts of the older farming districts can be used more profitably for dairying than for apples, hence many trees have been chopped down in the Mississippi valley. In the future apple growing will be left to the localities that have proved their especial fitness for the purpose, and that means that the demand for our fruit lands will become stronger as the years pass.

"The Cascade mountains, running north and south, cut the state into two unequal portions having quite dissimilar climatic conditions of natural moisture and not the prevailing differences of opinion regarding the prohibition question. The eastern portion of the state, speaking generally, is a high plateau, interspersed with irregular chains of hills. These hills, by the way, are full of minerals and contain some of the richest mines in the country.

Large Land Holdings Rule.

"Our eastern counties have been devoted largely to stock raising, wheat growing, and mining. On account of the aridity of the climate and the lack of transportation facilities, large land holdings have been the rule. Some of the farms covering thousands of acres and yielding the owners as high as $100,000 for one year's crop of wheat.

"The advent of the railroads, which are now building in all directions, and the extensive irrigation projects being developed both by the government and by private corporations are causing this princely domain to be cut up into small farms. The soil throughout this section is rich and responds bountifully to irrigation and to intensive farming. A number of promising towns are in evidence where formerly the coyote and jackrabbit roamed at will and the sage brush is yielding to alfalfa. The part of Oregon is sparsely timbered, except near the mountains. It has four seasons, as we are familiar to the residents of the east, but with fewer extremes.

"With the exception of the higher portions, including California, the western third of the state has the peculiar climate that is so characteristic to a greater or less degree of the entire Pacific coast. The newcomer in this locality is likely to pass through his first winter without seeing snow except on the mountains, during a residence of sixteen years or more. In Oregon I have seen few nights when fires were not necessary. This partly accounts for the greater proportion of evergreens and the principal timbered area.

Representation at "Tribune" Show.

"We intend to be in line at THE TRIBUNE'S coming land show and to take advantage of the opportunity there afforded of bringing before the resources and possibilities to the Capital delightful location of those who are seeking desirable homes. We appreciate what THE TRIBUNE is doing for the west, and the good effects will be extremely far reaching.

"Possible financial stringency has no terrors for Oregonians, because we have the greatest variety and the largest quantities of staple products to sell of any state in the Union. Oregon banks have $115,000,000 on deposit, of which $12,000,000 is in postal savings accounts. To this is to be added the golden hops, salmon, a $20,000,000 wheat crop, which is 6 per cent higher than last year, a bumper apple crop, which is the best in the United States, according to estimates made by the department of agriculture. This we think a good showing, considering the relative scantiness of our population.

"The general prosperity of the state is reflected in the Portland bank clearings, which are more than 60 per cent in excess of last year. They were during the corresponding month of the year. Much eastern money is coming to Oregon.

SAFETY-A

& CO
NGS Pictures
ust Fur-
t Values.
riety of odd pieces
thin three days we

$39.00
, chaste design, base
ror, 36 by 30 inches,
h the very best, $39.
rame Davenports, 72
ches deep, upholstered
e springs, $25.
Discounts
ing Paint-
rder work.
uildings are included
e next three days
Fourth Floor.
ONS FOR
A ROLL.
EDUCATIONAL.
BOYS FAIL TO PASS FOR COLLEGE
In June
ally because they are stupid, but be-
of the "grade system" of their schools
consequent lack of individual attention.
hool, without grades or "forms," has
ares successfully placed boys in college
conditions. An unrivaled new school
now offered—
ROFF COUNTRY SCHOOL.
Deal Beach, N. J.
nificent country estate on the coast.
adequate class room and school
nt, modern home comforts and cui-
e, with surf bathing, boating for Deal
golf, horseback riding and other coun-
ities.
er Term, July 1 to Sept. 15, to enable
men for fall college examinations.
ents received for one month or longer
ent limited. Separate department for
le 15 years of age. Fall term begins Sept. 15.
ddress JOSEPH C. GROFF, A. B. and
ted U. S. N. A., 228 W. 72d St., New
rk City, or "Kildysart," Deal Beach, N. J.
RT CONWAY
hool of Acting
personal direction of HART CONWAY,
distinguished instructor for the stage in
ry. Indorsed by the leading managers.
Public performances at the Walnut
se. Affiliated with the American Con-
of Music.
ll Term Begins Sept. 5th
ND FOR CATALOGUE.
all Hall, Chicago.
AGO-KENT
LEGE OF
LAW
argest and best
Law School. The
Kent College of
you the opportu-
earning the de-
LL. B. in three
hout interfering
our present
Thousands of
alumni. Faculty composed of well
yers and judges. Sessions begin Sept. 7.
rite for free catalog. Address Secretary,
Probate Court, County Bldg., Room
1472, 140 Dearborn Street.
HON. EDMUND W.
BURKE, Dean.
John Marshall
Evening Sessions—Mon., Wed., Fri.
TWELFTH YEAR
Law, Pre-Legal, Post Grad. Courses
BEGINS WED., SEPT. 7, 1910.
For Catalogue and Examination
Papers write Edward T. Lee, Dean
167 Dearborn Street, Chicago
Phone Central 4668
ege of Engineering
of this splendid school, the first to adopt
year engineering course which is vitally
to one who would attain such pro-
the engineering field as chief engineer
cities, of extensive industrial companies,
rail roads' systems. Catalogues sent
Term opens Sept. 19th.
orthwestern University
EVANSTON, ILL.
RTON SCHOOL
GIRLS AND YOUNG WOMEN.
day and boarding school situated in a
20 acre park in Chicago's oldest suburb.
Conservatory, general and finishing courses.
admits to Vassar, Smith and Wellesley.
t, Elocution, Domestic Science. Physical
Attractive home atmosphere. Write
us all the advantages of the country, and
ady access to Chicago's metropolitan fea-
of culture. Catalogue on application to
Ella Cooke, Prin., Box 89, Wilmette, Ill.
ERMAN HALL SYCAMORE
Illinois
CHOOL FOR GIRLS
econd year. New Chapel and new build-
twenty additional pupils. Beautiful gym-
nasium. Preparatory, Academic and Spe-
cial. Rector will be at 510 Masonic Temple
rs 11 to 1 P. M. Send for Catalogue.
FRANK FLEETWOOD, D. D., Rector.
NAL CATHEDRAL SCHOOL
OR BOYS (EPISCOPAL)
ory School occupying its beautiful new
unt St. Alban, Washington, D. C.
tional advantages in preparing boys for
and universities. Under the direction
of Washington. All the attractions of
's delightful location; large gymnasium.
ous address REV. I. L. GILOO, Headmaster.
ANNE'S ACADEMY
St. Anne, Illinois
g school for girls under the direction
ers of the Congregation of Notre Dame.
hly planned course of study. Terms
Address Mother Superior.
AT SCHOOL Catalogs and Infor-
Auction Courses in
schools and colleges furnished FREE
CHARGE. Complete 300-page Guide
Schools and colleges in the U. S. sent
Call or write Edward Hamilton Bell
1626-27 1st Nat. Bank Bldg., Chicago.
ALL STUDIOS OF MUSIC, DRAMATIC
cing, 75 Auditorium.—Voice, Elocution
Dancing. Playwriting. Song and Ac-
composition perfected. Positions se-
ding.

WANT ADS

The Chicago Daily Tribune.

PART TWO PAGES 11 TO 16

MONDAY, AUGUST 29, 1910.

OREGON RICH IN FARM RESOURCES

New Railroads Being Built Add to Value of Agricultural Opportunities.

FRUIT YIELD IS GREAT.

Stock Raising, Wheat Growing, Lumbering, and Mining Big Factors in Prosperity.

BY F. H. GRISWOLD.

Portland, Ore., Aug. 28.—[Special.]—The new railroads being built into Oregon are of value not only to the present residents of the state, who welcome any improvement that tends to develop their resources, but are of great importance to the prospective settler because of the additional fields for agricultural activities that are being opened up, according to Homer C. Atwell, president of the Oregon State Horticultural society.

"Immigration into Oregon is heavy and is on the increase," said Mr. Atwell, "and this is especially true of the eastern part of the state, where the Hill and Harriman systems are striving to outdo each other by building railroads that are opening up to the outside world an empire hitherto without rail connections.

"Oregon is experiencing the greatest railroad building activity in her history. According to officials of the Harriman system the improvements that they contemplate in this state will involve the expenditure of $60,000,000 within the next year. Railroads have skirted the eastern, northern, and western parts of the state, but until this year the greater part of our lands have been inaccessible to the general public. As soon as these lands are brought within easy reach of markets development will be rapid.

Scarcity of Labor a Drawback.

"The opportunities for a poor man to get a start are so numerous that a large proportion of the laboring element, so-called, prefer to be their own masters, hence there is a scarcity of men who can be employed. The entire state offers an inviting field for laborers, who can find work in summer on the farms and in winter among the lumber camps. In fact, scarcity of labor is the only drawback to development in many lines of industry.

"There are many things to which a newcomer might devote his attention, but the agricultural possibilities, in particular, are unequaled. We believe we raise the finest apples, pears, plums, prunes, cherries, and berries in the world, with the least labor and to the fewest obstacles to overcome. Oregon is a natural fruit country and is free from extremes of heat and cold that would prevent the trees from bearing abundantly.

"This state has the largest bearing apple orchard and the largest bearing grove of English walnuts on the Pacific coast. Our apples and pears bring the highest prices in the general markets. A single acre of Bartlett pears have yielded $2,250 and nineteen acres of one-half acres have netted $19,000. A certain variety of Fall apples occupying one and one-fifths acres have netted more than $1,000. Of course these are not the average returns and are hardly within reach of the general public, but they indicate the possibilities for the man who works with both brain and brawn.

Specialization in Agriculture.

"The apple is becoming a staple instead of a luxury, and this means a broadening of the market for the higher class of fruit. Apples can be sold at a price that will bring them within reach of the general public and still leave a big margin of profit for the grower. The demand is increasing faster than the new orchards are coming into maturity. Another point in our favor is that the country is coming into an age of specialization in agriculture. We are finding out just what each locality is best fitted to produce. We have discovered, for instance, that lands in many parts of the older farming districts can be used more profitably for dairying than for apples, hence many trees have been chopped down in the Mississippi valley. In the future more growing will be left to the localities that have proved their especial fitness for the purpose, and that means that the demand for our fruit lands will become stronger as the years pass.

"The Cascade mountains, running north and south, cut the state into two unequal sections having quite dissimilar climates—the wet and the dry. These terms have reference to conditions of natural moisture and not to prevailing differences of opinion regarding the prohibition question. The eastern two-thirds of the state, speaking generally, is a high plateau, interspersed with irregular chains of hills. These hills, by the way, are full of minerals and contain some of the richest mines in the country.

Large Land Holdings Rule.

"Our eastern counties have been devoted largely to stock raising, wheat growing, and mining. On account of the aridity of the climate and the lack of transportation facilities, large land holdings have been the rule, and of the farms covering thousands of acres and yielding the owners as high as $100,000 for one year's crop of wheat.

"The advent of the railroads, which are building in all directions, and the extensive irrigation projects being developed both by the government and by private corporations are causing this princely domain to be cut up into small farms. The soil throughout this state is rich and responds bountifully to irrigation and to intensive farming. A number of promising towns are in evidence where formerly the coyote and jackrabbit roamed at will and the sage brush is yielding to alfalfa. The part of Oregon is sparsely timbered, except near the mountains. It has four seasons of the year as are familiar to the residents of Illinois, but with fewer extremes.

"With the exception of the higher portions of Southern California, the western third of the state has the peculiar climate that is characteristic to a greater or less degree of the entire Pacific coast. The newcomer in this locality is likely to pass through a first winter without seeing snow except on the hills. During a residence of sixteen years in western Oregon I have seen few nights when blankets were not necessary. This part of the state has the greater proportion of inhabitants and the principal timbered areas.

Representation at "Tribune" Show.

"We intend to be in line at THE TRIBUNE'S big land show and to take advantage of the opportunity there afforded of bringing our resources and possibilities to the attention of those who are seeking desirable homes for homes. We appreciate what THE TRIBUNE is doing for the west, and believe its efforts will be extremely far reaching. Notwithstanding financial stringency has no terror for Oregonians, because we have the greatest variety and the largest quantity of fine products to sell of any state in the union. Oregon banks have $115,000,000 on deposit, of which $12,000,000 is in savings banks. To this is to be added the returns from hops, salmon, a $30,000,000 wheat crop that is 8 per cent higher than last year—a bumper apple crop, which is the heaviest the United States according to estimates made by the department of agriculture. This we think a good showing, considering the relative scantiness of our population.

The general prosperity of the state is reflected in the Portland bank clearings, which are more than 50 per cent in excess of what they were during the corresponding season last year. Much eastern money is coming to Oregon.

NEW YORK WEEKLY STOCK RANGE.

	Sales.	Open.	High.	Low.	Close.
Allis-Chalmers	100	8	8	8	8
Do pfd.	100	31	31	31	31
Amal. Copper	31,200	65	65¾	64¾	65¼
Am. Agl. Chem.	200	45	45	45	45
Am. Beet Sugar	4,800	30¾	30¾	29¾	30¼
Am. Brake Shoe	200	65¾	65¾	65¾	65¾
Do pfd.	100	125	125	125	125
Am. Can	5,600	6¾	6¾	6¼	6¼
Do pfd.	3,000	68¾	69¼	68¾	69
Am. Car & Fdry.	1,200	48	48	47¾	47¾
Do pfd.	100	119¼	119¼	119	119
Am. Cotton Oil	2,300	31¼	31¾	31	31¼
Do pfd.	200	101¼	101¼	101	101
Am. Hide & Lea.	100	5	5	5	5
Do pfd.	1,000	29	29¼	24½	24½
Am. Ice Sec.	200	15¾	15¾	15¾	15¾
Am. Linseed pfd.	100	45	45	45	45
Am. Locomotive	2,000	35¼	35¾	34¾	34¾
Am. Malt	100	7	7	7	7
Do pfd.	200	37¾	37¾	37¾	37¾
Am. Smelting	48,200	87	88¼	85¾	86¼
Do pfd.	100	103¾	103¾	103¾	103¾
Am. Steel Fdry.	1,200	46	46¾	46	46¼
Am. Sugar	1,100	118	118	116¾	116¾
Do pfd.	100	116	116	116	116
Am. Tel. & Cable	100	71¾	71¾	71¾	71¾
Am. Tel. & Tel.	3,000	134¾	134¾	133	134
Am. Tobacco pfd.	300	95	95	95	95
Am. Woolen	200	29	29	28¾	28¾
Do pfd.	300	97¾	97¾	97¾	97¾
Anaconda	3,000	40	40¼	39¾	39¾
Atchison	41,200	103¾	103¾	102¾	103¼
Do pfd.	100	100¾	100¾	100¾	100¾
A. C. Line	1,100	111¾	111¾	109¾	109¾
B. & Ohio	16,400	104¾	104¾	103¾	104
Do pfd.	200	88	88	88	88
Batopilas	300	2¾	2¾	2¾	2¾
Bethlehem Steel	100	30¼	30	29	29½
Do pfd.	100	75	75	75	75
B. R. T. Trans.	31,600	87	88¾	86¾	88¼
B. U. Gas	900	122	122	121	121
Butterick	300	57¾	57¾	57¾	57¾
Canadian Pacific	4,200	191¼	191¼	188	190
Central Leather	11,000	35	35	33¾	33¾
Do pfd.	500	104¾	104¾	104	104
C. & Ohio	21,200	74	74	71¾	73
Chicago & Alton	200	30	30	30	30
Chi. Gt. West.	1,800	24	24	23¾	23¾
Do pfd.	1,000	45	45	44	44
C., M. & St. P.	28,100	125¾	125¾	124¼	124¾
Do pfd.	100	146	146	145¾	145¾
Chi. & N. W.	1,700	144¼	144¼	143	144
C. C. C. & St. L.	200	94	94	94	94
C. F. & I.	2,800	31¼	31¼	29¾	30
Colo. So. 1st pfd.	100	73	73	73	73
C. R. I. & P.	100	19	19	19	19
Con. Gas	12,000	129	130¾	127¾	129¾
Corn Products	1,500	13¾	14	13¾	14
Cub. Am. Sug. pfd	100	80	80	80	80
Del. & Hudson	900	161¼	161¾	160¾	160¾
D. & R. G.	3,080	31	31	29	29¾
Do pfd.	1,200	70¾	70¾	69	70
Dist. Sec.	1,200	27¾	27¾	27¾	27¾
D. S. S. & A. pfd.	200	109	109	109	109
Erie	6,600	25	25¾	24¾	25¼
Do 1st pfd.	1,600	45¾	46	44	46¼
Do 2d pfd.	200	32¾	32¾	29¾	30¾
Fed. M. & S. pfd.	200	60	60	60	60
General Electric	1,500	144	144	142¾	143¾
Great Nor. pfd.	10,200	125¾	125¾	123¾	124
Great Nor. Ore	1,300	54½	56	53	55
Illinois Central	1,200	130¼	130¼	129¼	129¼
Int. Met.	3,800	18½	18¾	17¾	17¾
Do pfd.	8,300	49¼	49¾	48¾	48
Int. Harvester	4,100	97¾	97¾	96¾	97
Do pfd.	600	118	119	118	118¾
Int. Paper	400	10¾	10¾	10¼	10¼
Do pfd.	500	48	48	47¾	48
Int. Pump	200	58¾	59	58	58
Do pfd.	200	80	81	80	81
Iowa Cent. pfd.	1,200	31	32¼	30	30¾
Kan. City Sou.	1,800	21	21¾	20¾	21¾
Do pfd.	300	62	62¼	62	62¼
Laclede Gas	2,300	101¾	102	100¾	102
L. S. & W.	100	134	134	134	134
Louis. & Nash.	2,000	142¾	142¾	141¾	142
Man. Elev.	300	137	137	137	137
Manhattan Marina.	200	3	3	3	3
Do pfd.	200	13¾	13¾	13	13
Minn. & St. L.	800	25	25¾	24¾	24¾
M., St. P. & S. S. M.	1,200	129¾	129¾	127	128
Do pfd.	200	147¾	147¾	147¾	147¾
M., K. & T.	4,600	31	32	31	31¾
Do pfd.	200	63	63	61¼	61¾
Missouri Pacific	9,200	53¾	54¼	52	53½
Nat. Biscuit	700	109¾	110¼	109¾	110
Nat. Enamel	200	16	16	16	16
Nat. Lead	600	52	52	50	51¼
Nat. R. R. of Mex. 1st pfd.	200	66¾	67	66¼	67
Do 2d pfd.	17,500	29¾	30¾	27¾	30¼
Nat. Conc.	2,100	17¾	18	17	17¾
N. Y. Air Brake	200	77	77	77	77
N. Y. Central	17,300	113¾	113¾	109¾	110¾
N. Y., N. H. & H.	100	150¾	150¾	150¾	150¾
Do rects.	200	144¾	144¾	144¾	144¾
N. O. & W.	2,200	40¾	40¾	39¾	40
Norfolk & West.	4,900	97¾	97¾	96¾	96¾
Do pfd.	200	90	90	90	90
North American	900	68	68¼	67¾	68
Nor. Pacific	28,600	119¾	119¾	117¾	118¾
Pacific Tel. & Tel.	100	29	29	29	29
Pacific Mail	800	27	27	26¾	26¾
Pennsylvania	28,200	129¾	129¾	126¾	128
Peoples Gas	1,000	106¼	106¾	105¾	106
Philadelphia Co.	100	87	87	87	87
P. C. C. & St. L.	300	94¾	94¾	93¾	93¾
Pittsburg Coal	300	18¾	17¾	16¾	17¾
Do pfd.	200	68	68¼	68	68
Pressed Steel Car	1,500	85¼	85¼	84	84
Do pfd.	100	93	93	93	93
Ry. Steel Spgs.	100	32	32	32	32
Reading	500,100	144¾	144¾	138¾	140¾
*Do 1st pfd.	100	86	86	86	86
Do 2d pfd.	300	87¾	92¾	92	92
Rep. Iron & Steel	3,000	31¾	31¾	30¾	30¾
Do pfd.	100	94	94	94	94
Rock Island	45,000	25¾	25¾	23	23¼
Do pfd.	300	65¾	65¾	65¾	65¾
St. J. & G. I. 1st pfd	100	48	48	48	48
Do 2d pfd.	1,200	46	46¼	44¾	45
St. L. & S. W. pfd.	500	58¾	58¾	58¾	58¾
Sloss-Sheffield	600	57	57	57	57
Southern Pacific	86,900	115	115¼	111	111¾
Southern Ry.	4,800	23½	23¾	22¾	23
Do pfd.	1,200	54¾	54¾	54¾	54¾
Tenn. Copper	1,800	24	25	24	25
Texas Pacific	1,000	26	26	23¾	23¾
Third Ave.	100	4	4	4	4
Toledo Ry. & L.	100	8¾	8¾	8¾	8¾
Tol., St. L. & W.	3,400	23½	23½	22¾	22¾
Do pfd.	1,700	49	49¾	48¾	49
Union Pacific	505,500	168¾	168¾	165¾	165¾
Do pfd.	200	92¾	92¾	92	92
United Cigar pfd.	100	102	102	102	102
U. Dry Goods pfd.	100	103	103	103	103
United Ry. Inv.	100	29	29	29	29
Do pfd.	900	57¾	57¾	54	54
U. S. C. I. Pipe	200	15	15	15	15
U. S. Realty	500	72	72	70¾	72
U. S. Rubber	1,300	34¼	34¾	33¾	34
Do 1st pfd.	300	108	108	107½	107½
Do 2d pfd.	100	68¾	68¾	68¾	68¾
U. S. Steel	367,800	71¾	71¾	67¾	68¾
Do pfd.	4,000	116¾	116¾	115¾	115¾
Utah Copper	5,400	46¾	46¾	44¾	45¾
Va. Chem.	4,000	57¾	57¾	54¾	57¼
Wabash	2,575	18	18	17¾	17¾
Do pfd.	9,800	38¾	38¾	35¾	36¼
West. Maryland	300	44	44¾	43¾	44¾
W. U. Tel.	900	82	82	81	81¼
Westinghouse Elec.	1,100	58	58¼	57¼	58¼
W. & L. E.	800	5¾	5¾	5¾	5¾
Wisconsin Cent.	100	50	50	50	50

*Ex. div.
Total sales for week, 2,201,600 shares.

BONDS.

Armour 4½s	$ 6,000	91¼	91¼	91¼	91¼
Chi. City Ry. 5s	10,000	102¼	102¼	102	102¼
Chi. Rys. 1st 5s	16,000	97¾	97¾	97¾	97¾
C. Rys. 4s, ser. B	2,000	75¾	75¾	75¾	75¾
C. Rys. col. 5s	1,000	98	98	98	98
Chi. Telephone 5s	5,000	101	101	101	101
Com. Edison 5s	8,000	100¼	100¼	100¾	100¾
Met. Elev. 4s	4,000	82¼	82¼	82¼	82¼
Morris & Sp. 4s	1,000	82	82	80	82
N. Y. Elev.	22,000	94¾	94¼	94¼	94¾
So. Side Elev.	4,000	92	92	92	92
Swift & Co.	500	100	100	100	100

FINANCIAL DEMANDS ARE MET

New York Banks Arrange Requirements of Season.

STOCK LIST IS STEADY.

Conditions in Foreign Markets Lack Unusual Features.

[NEW YORK TIMES FINANCIAL LEADER.]

New York, Aug. 28.—[Special.]—Most noteworthy among the developments of last week in matters bearing on the financial situation was the change which the week brought in monetary conditions at this center. Up to the close of the previous week the indications had been the banks were still adding to their reserves. It was not until the publication of the bank statement Saturday there was revealed the loss in cash which marked the turning point in the movement which resulted in a large accumulation of reserves in New York.

The outflow thus begun continued last week in several directions, the banks here being called upon, in addition to making direct shipments to the interior, to transfer funds to the subtreasury and ship gold to Canada. While possibly in coming weeks there may be some temporary cessation of this outflow it is evident the New York banks practically have completed their preparations for fall monetary demands, and from this time on generally the tendency will be toward reduction in the ease prevailing in the banking position at this center.

Recovery Follows Reaction.

The most pronounced of the movements of the stock market last week was the reaction which occurred during the early days of the week, although this was partly offset by a later recovery. It was not upon the change in monetary affairs, although this was the most important of the developments in the fundamental conditions underlying securities markets, that traders laid particular stress, but rather upon political incidents which rightfully, it would seem, would be regarded as of minor importance so far as the future of the securities market is concerned and upon the fears of damage to the corn crop by frosts, which proved to be unfounded.

Political events suggested a difficult alignment in the contest in the Republican party. Wall street is easily disturbed by possible changes in an established political institution, but it still remains to be determined in what way if in any political events will impair the security of the financial situation or lessen the chances of business expansion.

Paris Market Uneventful.

[BY CABLE TO THE CHICAGO TRIBUNE.]

PARIS, Aug. 28.—Firmness and dullness were equally notable on the bourse last week. Prices generally were slightly lower at the close than at the beginning. Rio Tintos receded 10f Tuesday, but had recovered 8f by Saturday's close because of favorable reports from the copper market in New York. Rubber stocks were firm, Malacca rising Saturday 8 points. St. Louis and San Francisco bonds were quoted at 466.

Rubbers Depressed in London.

[BY CABLE TO THE CHICAGO TRIBUNE.]

LONDON, Aug. 29.—Americans, rubbers, and Rhodesians provided the chief features of last week's market. The last named was strong in anticipation of a big trust amalgamation. Rubbers still were depressed under the influence of the Mahacca report and the growing conviction that prices of raw rubber are being manipulated by American financiers. The American market was by all odds the most spectacular. The relations of finance to politics in the United States are being followed keenly here and the general conclusion drawn is that the American people are in revolt against the protective tariff and that its end must come. As one financial writer put it, "A quotation of 4.87 for cable transfers on London in New York in August proclaims to the world the breakdown once more of the belauded American fiscal system."

Depressing Factors in Berlin.

[BY CABLE TO THE CHICAGO TRIBUNE.]

BERLIN, Aug. 28.—Anxiety regarding the further development of international money markets and the unsettled state of the New York stock exchange exercised a deterrent influence on the spirit of speculation on the Berlin bourse during the last week. This was especially noticeable the first part of the week, the bourse then becoming undoubtedly weak, and only a moderate amount of business being transacted. Toward the end of the week the general tendency became firmer, especially when the dreaded discount increase by the Bank of England did not take place and the monthly return of the Reichsbank proved relatively satisfactory. The emperor's Koenigsberg speech exercised a depressing effect when it became known on Friday, shares falling by a couple of points all around.

American railway securities showed a general downward tendency. Speculators sold large quantities of shares of Canadian Pacific, as well as Baltimore and Ohio in consequence of the continued weak attitude of the New York stock exchange. Electric company shares were well in hand, as well as Dynamite trust company shares. A good business was transacted in the Hamburg-American Steamship company's shares, advanced temporarily. German home loans were depressed owing to the kaiser's speech.

COTTON GOODS TRADE STEADY, WITH PRICE STATUS FIRMER.

Better Volume of Business Is Passing with Jobbers—Scarcity of Supplies in Primary Division More Evident.

New York, Aug. 28.—The cotton goods market holds steady, with trading still limited to supplying nearby requirements. The extreme firmness of spot cotton and the appreciating firmness of the new cotton months serve to stiffen the ideas of mills as to prices, and jobbers and retailers are still slow to admit the strength of the underlying position of the staple and its products.

A better volume of business is passing with the jobbers. This is shown by re-orders for quick shipment that are coming in steadily and by the ability of merchants to secure slightly better values for finished goods. Cotton and yarn mills are now curtailing the output fully 50 per cent and are refusing business offered on a basis of 12c for the staple. Scarcity in supplies is becoming evident in the primary division, and this is slowly forcing users of goods to place orders in advance.

Values are still below the cost of production based on cotton under 13c, and merchants are advising mills not to attempt long contracts at the present juncture. The first few weeks of September are expected to witness a further readjustment of values to cotton as it is quoted for the late months.

HOPEFUL VIEW OF COPPER MEN.

Obstacles Directed Toward Demoralised Conditions from Overproduction Reported Removed.

Boston, Mass., Aug. 28.—[Special.]—Representatives of the Amalgamated Copper company take a more cheerful view of the copper situation and believe all obstacles directed toward demoralized conditions from overproduction have been eliminated not only in this country but abroad. Copper prices have not advanced over ½c a lb in the face of aggregate sales of over 200,000,000 lbs in the last month, but producers say they do not care to see a pronounced upward swing in prices. They argue that low prices have increased the consumption of copper, and they do not care to have prices reach a level that would tend to create a shrinkage.

CHICAGO STOCK EXCHANGE

WEEKLY RANGE.

Description.	Sales.	Open.	High.	Low.	Close.
Amer. Can.	555	8¾	9¾	8¼	8¾
Do pfd.	565	68¾	68¾	67½	68
Amer. Shipbldg.	3	78	78	78	78
Do pfd.	20	100	100	100	100
Amer. Tel. & T.	195	134¾	134¾	134¾	134
Booth Fish. pfd.	10	94	94	94	94
Do pfd.	10	99	99	99	99
Chi. Pneu. Tool	202	36	36¼	35¼	36
Chi. Ry. series 1.	140	70	70	70	70
Do series 2.	1,000	16¼	16¾	15¾	16¼
Chi. Subway	1,606	5¾	5¾	4¾	5¾
Chi. Telephone	31	117	118	117	118
Chi. Title & Trust	6	144	144	142	143
Commonwealth Ed.	250	111	111	111	111
Corn Prod. & Ref.	135	14	14¾	13¾	14¾
Diamond Match	207	90¾	90¾	90	90
Illinois Brick	65	66	66	66	66
Inland Steel	60	96¾	96¾	94¾	96
Masonic Temple	81	45	45	45	45
McCrum-Howell	270	53	54	53	54
Do pfd.	710	94½	97	94¾	97
National Biscuit	230	109	110	109	110
National Carbon	100	120	120	120	120
Peoples Gas	442	106¾	106¾	105	106¼
Quaker Oats	125	156	157	156	157
Do pfd.	146	102	102	101¾	101¾
Reading	50	141	141	141	141
Sears-Roebuck	515	155¾	155¾	153¾	153¾
Do pfd.	108	117	117¾	117	117
So. Side Elevated	55	58	58	57	58
Street's Stable Car	215	9¼	9¼	9¼	9¼
Do pfd.	10	45	45	45	45
Swift & Co.	683	103	103¼	102¾	103
United Boxboard	144	7¼	7¾	7	7
U. S. Steel	575	71¼	71¾	68	69

BONDS.

Armour 4½s	$ 6,000	91¼	91¼	91¼	91¼
Chi. City Ry. 5s	10,000	102¼	102¼	102	102¼
Chi. Rys. 1st 5s	16,000	97¾	97¾	97¾	97¾
C. Rys. 4s, ser. B	2,000	75¾	75¾	75¾	75¾
C. Rys. col. 5s	1,000	98	98	98	98
Chi. Telephone 5s	5,000	101	101	101	101
Com. Edison 5s	8,000	100¼	100¼	100¾	100¾
Met. Elev. 4s	4,000	82¼	82¼	82¼	82¼
Morris & Sp. 4s	1,000	82	82	80	82
N. Y. Elev.	22,000	94¾	94¼	94¼	94¾
So. Side Elev.	4,000	92	92	92	92
Swift & Co.	500	100	100	100	100

WIDE DEMAND FOR EXPRESS REFORM

More Than 120 Commercial Bodies File Petition for Investigation.

BIG DIVIDENDS CITED.

Complaints as to Excessive Charges and Unfair Routings Are Made.

Washington, D. C., Aug. 28.—[Special.]—More than 120 commercial organizations, among them the Merchants' association of New York, the Boston chamber of commerce, and the Chicago Association of Commerce, have filed with the interstate commerce commission a petition asking an investigation of express rates classifications and regulations of practices.

The petition sets forth that merchants have suffered for years from unjust charges by express companies doing an interstate business. The allegation is made that net returns to companies have been out of all proportion to service rendered and capital invested. The petition makes similar demands to those ordered on Saturday by the Illinois railroad commission.

To show that the enormous accumulations of dividends paid upon small investment was due to extortion the case of one company is cited. This company was organized with a capital of $100,000, and only recently its property amounted to $71,000. On this investment the company has paid in ten years $3,200,000 in dividends and has accumulated about $1,500,000. These dividends and accumulations, it is set forth, have come after paying to railroad companies from 40 to 45 per cent of the gross earnings. The petition alleges:

"That the investment of other express companies is approximately no greater in proportion to the amount of business than in the case cited and the profits of some of the other companies are equally or more excessive."

Object to Progressive Charge.

Objection is made, too, to the practice of express companies charging a progressively increasing rate for a subdivision of weight carried into smaller parcels. It is set forth that railroads do not get more pay for the increase in the number of packages, therefore the express companies should not, except where a larger number of small packages means increased cost of handling and terminal service. The petitioners say that in practice "the increased rate imposed for the subdivision of weight exacted is not only for terminal service but train haulage service also, so that the haulage charge becomes grossly disproportionate to the fair value of the service rendered by the railroad when the value of that service is measured by the ordinary tonnage standard of railroads. Under the graduated scale the railroads receive for moving 100 pounds in small parcels as high as thirty-seven and one-half times the amount received by them for 100 pounds of first class freight."

Complaint also is made that terminal charges are not imposed on an even basis and the charges of such service are "in proportion to the distance covered by the haul, so that in case a haul is approximately 3,000 miles the charge for terminal service is approximately twenty-five times, or more, greater than the charge for similar terminal service in the case of a haul of twenty-five miles."

Complain of Cumulation Feature.

The petition further complains of the cumulation of high local rates upon through shipments passing over the lines of two or more express companies whereby charges are exacted for two or more terminal services which are not rendered and an excessive rate exacted for transportation service.

Complaint is made that express companies ignore the routing directions of shippers. It is alleged the company receiving packages frequently sends them by long, roundabout routes in order to carry them as far as possible over its own lines, and thereby secure for itself a larger proportion of the joint charge, whereby the shipper is deprived of the prompt delivery for which he pays. The petition further sets forth alleged grievances in connection with express money orders, the public being required to pay extra to secure liquidation of such orders.

The petition, to argue in behalf of which commercial organizations have retained John W. Griggs, former attorney general of the United States, and Ben L. Fairfield, will be considered by the interstate commerce commission when it convenes in the fall.

to make any important change in the outlook.

Provisions Are Irregular.

In provisions there has been an irregular range of prices, but the feature has been the sharp break after mid-week, packers and outside longs selling on a free scale and causing a general unloading. A sharp slump resulted. On the break packers were credited with starting buying again. The selling was regarded in the light of a shakeout by many brokers, as the company on the bull side was a little too numerous for the leaders to relish.

Hog receipts in the west are light, not much larger than the small movement of a year ago, and hog packing was 20,000 short of last year, at 345,000. Western receipts of hogs for the week were 292,600, compared to 292,800 a year ago. Cash trade is fairly active.

Range of Prices for the Week.

WHEAT.

	Close, Aug. 20.	High.	Low.	Close, Aug 27. 1910.	Aug 28 1909.
Sept..	96¾	1.04¾	.96¼	1.00	86⅛
Dec..	1.02⅝	1.04⅝	1.02¼	1.04¼-⅜	.98⅞
May ..	1.07⅜	1.09½	1.07	1.09½	.97⅛-¼

CORN.

Sept ..	60¼	62¾	59¼	61	55¾
Dec ..	57⅝	.60	.57⅛	.58⅝	.55⅝
May ..	59⅝-.60	.62	.59¾	.60½-¾	.56⅝

OATS.

Sept. ..	35	35¾-¼	.34¼	34½	32⅝
Dec. ..	.31½	.37¼	.36¼	.36⅞	.34⅞
May ..	.29¾	.40¼	.39¼	.39¾	.36⅛-⅜

PORK.

Sept. ..	21.85	21.17½	20.95	21.20	22.45
Oct. ..	20.75	21.05	.....	20.95	
Jan. ..	18.70	18.75	18.30	18.65	17.67½

LARD.

Sept. ..	12.02½	12.20	11.90	12.07½	12.20
Oct ..	12.00	12.13	11.90	12.07½	12.17½
Nov. ..	11.55	11.65	11.40	11.52½	11.77½
Jan. ..	10.67½	10.77½	10.45	10.60	10.50

RIBS.

Sept. ..	12.47½	12.65	12.05	12.30	11.82½
Oct. ..	11.70	11.90	11.57½	11.77½	11.70
Jan. ..	9.77½	9.87½	9.57½	9.70	9.12

Primary receipts—Wheat. Corn. Oats.

Last week	1,819,034	3,813,400	7,180,800
Previous week	3,750,700	2,151,975	13,808,100
Last year	3,481,000	2,493,992	6,094,229

Primary shipments.

Last week	3,829,800	1,044,462	8,462,138
Previous week	3,918,514	1,972,213	3,737,324
Last year	4,024,127	2,346,393	3,120,540

Clearances—

Last week	194,816	65,799	33,208
Previous week	502,762	94,174	14,530
Last year	900,188	70,036	12,615

FARMERS FURNISH PUZZLE TO STUDENT OF THE WEST.

Many Are Spending Their Money Freely for Pleasure, but There Is Caution in Investments.

Kansas City, Mo., Aug. 28.—[Special.]—Not all the indications of the day, as regards the much disputed financial position of the west, point in one direction.

People who believe that reaction and enforced economy are at hand, and people who believe that the west will resume the same financial program as a year ago, will both find something to puzzle them in the incidents of the hour, if they watch them at close range.

For instance, the farmer who waits until after harvest before taking his vacation is now seeing the world. Western trains crowded to the last seat and the last berth tell the story as to whether he has money to spend.

It has not been so much a summer resort business as a cross country travel that takes in whole families. Dozens of farmers from this state and Kansas have gone to Europe during the summer. Scarcely a bank but has issued its letters of credit to farmer clients of its own in this class of sight seers. Then hundreds have gone back east, and other hundreds have gone to the Pacific coast. The railroads have been carrying heavy trains in both directions for a month, and the tide seems as strong in one direction as in the other.

But the same banker who sees these evidences of free expenditure sees also some indications of a different sort. Here is the case, as put today by a typical country banker:

"During the last two years it has been the method of the average business man here to make speculative or other investments without much regard as to whether he had the money with which to operate. He knew that the banks were well supplied with funds, and that they would take care of him if his credit was good.

"I had many experiences in that time where customers overdrew their balances thousands of dollars, and then came in after the checks had been issued to arrange for the credit. While things were on the up tide and money was easy to secure this plan seldom failed, and it accounts for much of the heavy loans of our western banks—larger, perhaps, than would have been possible under normal conditions. The banker was seeking loans, and he seldom hesitated to care for his customer's interests.

"Now the case is different. There are no new investments being made, speculative or otherwise, until the investor knows exactly whence the money is to come. He goes to his banker first instead of last, and if he finds, as he frequently does, that the money is not available, he has to do without. He knows that it is not a local condition or a personal matter, and that it will do him no good to go shopping with his project."

The result of all this is that the investment movement has been placed on a cash-in-advance basis that is better for all concerned, and it makes it probable that the coming months will see a sounder finance in the west than has prevailed for two years. But it also marks a change in the west's financial attitude.

CATTLE RECEIPTS ARE LOWER.

Seven Leading Live Stock Markets Show Marked Falling Off from Past Averages.

Washington, D. C., Aug. 28.—[Special.]—Receipts of live stock during July at seven primary interior markets, 2,296,675 head, were on a lower scale than during the preceding month, though comparing favorably with like receipts during July, 1909 and 1908, when 2,068,311 and 2,874,003 head were reported.

Of the total for the month 688,759 head were cattle, 93,490 head calves, 1,224,021 head hogs, 674,310 head sheep, and 16,084 head horses and mules. The increase in the commercial supply for the month, of cattle and sheep, is more than counterbalanced by the shortage in the arrivals of hogs, the July figures for the current year falling about 18 per cent below the corresponding average for the preceding five year period. The loss is, however, compensated to some extent by the greater weight of the hogs brought to market.

The seven months' arrivals of live stock totaled 19,362,431 head, compared with 21,770,036 head for the corresponding 1909 and 23,604,486 head for the corresponding 1908 periods, the loss being due almost entirely to the smaller number of hogs received at the principal packing centers. The shortage at all the seven markets exceeded 24 per cent when compared with the seven months' average for the five preceding years. In the case of Chicago it runs as high as 30 per cent and in the case of Kansas City not less than 25 per cent. Other noteworthy features of this year's commercial live stock movement are the increasing number of calves and the smaller average weight of cattle marketed.

AUGUST MONEY RATES STABLE.

Bank of England Has Made Only Two Advances in That Month in Twenty Years.

New York, Aug. 28.—[Special.]—If the London bank rate had been advanced last week, as was expected in many quarters, the incident would have been unusual. Only twice in the last twenty years has the rate gone up in August—in 1907, when it rose from 4 to 4½ per cent, on the 15th; and in 1899, when it was advanced three times from 2½ to 3 per cent between Aug. 3 and Aug. 24. Both years, it will be observed, were years of American panics.

The first autumn advance of the rate in 1909 was on Oct. 7; in 1908, Sept. 18; in 1907, Sept. 5; in 1906, Sept. 3; in 1903, Oct. 1; in 1901, Oct. 30. In 1909 and 1908 there was no autumn advance.

The London rate will probably go up within a fortnight, but in the meantime, open market money rates at London are already twice as high as they were a year ago. So distinct a movement of the market, thus early in the season, revives the conjecture as to whether London will not have to look closely to its own resources in the autumn.

STAPLES—RANGE OF PRICES

Following are the week's last cash prices for staple commercial products. Comparison is made with quotations for the same products one month and one year ago:

	Aug. 27, 1910.	July 27, 1910.	Aug 27, 1909.
Wheat, No. 2 red	1.00	1.09¼	1.10¼
Corn, No. 2 mixed	71	72	77¼
Oats, No. 2 white, new	39½	40	49
Flour, Minn. patent	5.80	6.30	6.00
Lard, choice	12.75	12.60	12.70
Pork, mess	24.75	23.50	22.00
Beef, family	19.25	19.25	14.00
Coffee, No. 7 Rio	09¾	09⅝	07¼
Sugar, granulated	5.20	5.15	4.95
Iron, No. 1 foundry	16.25	16.62½	17.75
Steel billets, Pittsburg	24.50	22.50	24.00
Lead	4.45	4.40	4.35
Tin	36.02½	32.62½	30.25
†Copper, standard	12.40	12.87½	12.90
Cotton, mid. uplands	16.60	15.75	12.75
Print cloths, nominal	03¼	04	03¾

*Lowest net prices 1 per cent cash. †Highest and lowest prices for the more active of the above commodities in 1910 were as follows:

	Highest	1910.	Lowest.	1910.
Wheat	1.33½	Feb. 10	1.04¼	June 14
Corn	76¼	July 21	.64¼	April 6
Oats	55½	Jan. 22	39½	Aug. 22
Flour	6.80	July 28	5.30	June 13
Pork	27.50	Jan. 3	22.00	Jan. 5
Beef	19.50	May 5	15.75	Jan. 5
Coffee	10¾	Aug. 27	06⅜	June 14
Sugar	5.35	Jan. 4	4.95	Jan. 3
Iron	16.00	Jan. 3	16.25	Aug. 30
Lead	4.70	Jan. 4	4.40	May 10
Tin	36.25¾	Aug. 26	31.50	Mar. 10
Copper	13.50	Jan. 3	11.70	July 12
Cotton	16.60	Aug. 28	12.50	Jan. 18
Print cloths	04¼	Jan. 10	02 5/64	Aug. 1

MONEY AND EXCHANGE.

	Call loans.	Collateral loans.	Com. discts.	N. York exch'ge.	
New York	.....	2½@3½	3@4	par@par	
Boston	.....	2½@3½	3½@4	40c@par	5c dis
Providence	.....	.....	4	par@par	Par
Philadelphia	4	2½@3½	3½@4	par@par	Par
Buffalo	4	3½	4	10c d	$1.00 p
Cincinnati	4	4½	4½@5	10c d	20c d
Cleveland	4	5@7	6	10c d	20c p
Detroit	4	5@7	6	10c d	$1.00 p
Indianapolis	4	5@7	6	10c d	$1.00 p
Chicago	4	5@7	6	10c d	$1.00 p
Minneapolis	4	5½	6	par	$1.00 p
Omaha	4	6@8	6@7	15c d	$1.00 p
Sioux City	4	6	6@7	15c d	$1.00 p
St. Paul	4	6	6	15c d	15c p
St. Louis	4	5	6@7	5c d	30c d
Kansas City	4	5@7	6@7	10c d	50c p
Baltimore	4	5	6	par	12.81c
New Orleans	4	6	6@7	par	Par
Atlanta	4	6@8	6@7	par	Par
Memphis	4	6	6@7	par	Par
Augusta	4	6	6	par	Par
Charleston	4	6@8	6	par	$1.00 p
San Francisco	4	6@7	6@7	5c d	50c p
Portland, Ore.	4	6@7	6@7	5c d	$1.00 p
Seattle	4	6@8	7	5c d	$1.25 p
Tacoma	4	6@8	7	5c d	$1.25 p
Montreal	4	6½	6	5½@6	1-16c d

PIG IRON BUSINESS IMPROVED

Inquiries for the Last Week Market a Better Tone.

LIGHT RAIL TRADE GOOD.

Selling by Mills Healthy; East Gains from West.

During the last week the Chicago pig iron business showed a much better tone than it has for some time. Inquiries are coming in better and on Thursday contracts were closed in this district and the eastern district by the Oliver Chilled Plow works of South Bend, Ind., which is taken as a good omen that the dull season is on the wane.

Orders for round lots are also coming in more freely, and, generally speaking, the market indicates a better feeling on the part of buyers. Most of the inquires are for the last quarter of the present year, although some interests are still seeking concessions for the first half of next year.

Prospective Railway Orders Tonic.

The probable purchase of 3,000 cars by the Chicago and Alton railway and the reported intention of a western railroad to buy 12,000 tons of steel rails help to give the general iron and steel market a feeling that the worst of the quiet period is past.

Business in light rails is good, but the buying of standard rails has been dull for a week.

Good specifications for merchant bars are coming in, but there is a slight diminution in new business.

Plate Mill Business Good.

Business is quite good among the plate mills, although some orders have been lost to eastern mills through concessions of 5c made by the latter. Eastern mills are quoting $1.35 Pittsburg, as against the $1.40 Pittsburg price being made in Chicago.

Old material shows no strength, the market, if anything, being weaker than during the preceding week. A number of the railroads are in the market with small offerings.

More Cheerful Spirit.

Pittsburg, Pa., Aug. 28.—[Special.]—The more cheerful spirit exhibited in the iron and steel trade is attributed to inquiries for approximately 50,000 tons of pig iron from central western districts and the moderately larger shipments of finished steel. The latter is due to the releasing of specifications against old orders, and does not represent new business, the volume of which is still decidedly light. Inquiries for steel bars, for deliveries running until July 1 next, have also contributed to the better feeling.

The statement in a trade paper that prices on finished materials are hardening is not borne out in Pittsburg. The fact of the matter is that present demand is so light that quotations are merely nominal. The real test of the market will come when actual new business makes its appearance. With producing capacity so large and with plants out of commission for lack of orders, it seems probable that further concessions are certain. An increase in demand in the autumn is a natural expectation, but authorities believe that political uncertainties are going to materially interfere with trade this autumn.

Collapse of the Strike.

The final collapse of the strike of the Amalgamated association against the American Sheet and Tinplate company, which was inaugurated in June, 1909, has been the surprising development of the week, as the various lodges affected had only a week before strongly voted to continue the contest.

The ending of the strike removes the last vestige of the closed shop in the plants controlled by the United States Steel corporation. This may ultimately mean that the Republic Iron and Steel and other Independents will force a fight with the Amalgamated association, which has been steadily losing its influence as a labor organization.

Antimony.

NEW YORK, Aug. 28.—[Special.]—ANTIMONY The market was weak under large offerings of ordinary brands and little demand. Quotations are $7.87½@8.12½ for Cookson's, $7.75@7.87½ for Hallett's, and $7.12½@7.25 for ordinary brands. The London market is quoted at £30 for Hallett's and £28 for ordinary brands.

BIG MEXICAN RAILROAD DEAL.

Pan-American and Vera Cruz and Isthmus Acquired by the National Company.

New York, Aug. 28.—Official announcement is expected within the next few days of the sale to the National Railways of Mexico of the Pan-American railroad and the Vera Cruz and Isthmus railroad.

The Pan-American has been controlled by Paul Morton, president of the Equitable Life Assurance society; David E. Thompson, former United States ambassador to Mexico, and their associates. The Vera Cruz has long been operated by the Mexican government. The first is capitalized at $30,000,000, all issued, and bonded for $8,400,000. The second is capitalized at $1,000,000, and the bonds are guaranteed by the Mexican government.

The National Railways of Mexico are also controlled through stock ownership by the government, and this latest acquisition will increase the system's mileage by about 500 miles.

Record for New Securities.

Despite the slackening of new security issues at London during August, the total for the eight months of the year to date, $1,040,066,000, far exceeds the largest total of any full recorded twelve-month. The aggregate issues for 1909, the record, were $961,600,000; of 1908, $813,000,000.

FIRE COMPANIES PUT IN LIMELIGHT

New York Legislative Committee Begins Its Exhaustive Inquiry Tomorrow.

GENERAL VIEW EXPECTED

Actuary of Investigators Has Benefit of Chicago Insurance Men's Opinions.

The legislative committee in New York state that will look into fire insurance affairs will begin its sessions in New York tomorrow. The committee was also delegated the duty of investigating graft charges made in connection with legislation of different kinds. It is understood that the graft inquiry will be taken up first so the fire insurance machine will not be inspected for some days.

The authority of the committee is limited in its insurance investigation to all forms of insurance other than life, but including industrial life insurance. The big subject, however, will be fire insurance.

Prof. A. W. Whitney of the University of California, who has been selected as actuary of the New York committee, was in Chicago last week interviewing well informed men on fire insurance. Inasmuch as the committee's actuary went over the ground with western insurance experts, it would seem that the committee will take a general view of fire insurance operations and not confine its inferences to New York state. In fact, Prof. Whitney is getting data as to the legislative and rating organizations of all sections of the country. He is also endeavoring to find the commissions paid by companies in various parts. Prof. Whitney expressed his surprise as to the lack of uniformity in fire insurance administration. He believes there is serious discrimination in consequence. In a personal way Prof. Whitney gave his opinion in favor of contingent commissions to local agents.

It is not likely that the committee will do much with industrial life insurance. The Armstrong investigation in New York fully covered the domain of life insurance in its larger aspects. It did not go into the detailed phases of industrial insurance as such. While this class of indemnity is expensive as compared with the larger policies, yet Prof. Whitney was inclined to believe that the companies themselves are doing about all they can in benefits.

It is likely that the New York committee will take a survey of some of the casualty practices and perhaps glance into surety operations. During the sessions of the committee, the eyes of the underwriting world will be centered on its deliberations. According to Prof. Whitney, the committee does not intend to carry on a destructive campaign but to get at the truth of insurance operations. The insurance interests claim that the public and legislatures are unfair. The committee intends to hear both sides and endeavor to arrive at conclusions that are fair and which can be used as a guide in legislative deliberations.

The announcement of the retirement of Western Manager Wiley J. Littlejohn of the North British and Mercantile, and the accompanying news that the department at Chicago will be consolidated with the head office in New York, came as a surprise to underwriters in a way. It has been known that United States Manager E. G. Richards is a firm believer in supervision from a single office. He thinks that greater uniformity can be obtained in this way and there is an economy in operation.

The consensus of opinion among western men at least is that the company has made a mistake, although the fire insurance world doffs its hat to the sagacity and excellent judgment of Manager Richards in the solution of underwriting problems. Insurance men in this section feel that the large companies especially need to keep in close touch with local agents and to have men of supervising authority on the ground intimately acquainted with western conditions and in a position to take quick action. Chicago is the clearing house of western information on fire insurance. There are many daily conferences among managers and the legislative work is concentrated in this city.

The North British has a large department in the National Life building, one of the most extensive in the city. The surprise came largely in the retirement of Manager Littlejohn, who was looked upon as good for many more years' service. He decided, however, to abandon his calling at this time and give his attention to his other interests. His decision led to the company determining to consolidate its machinery in New York.

The action of the North British is opposite to the growing sentiment of the times. Other companies have been strengthening their western connections. Aetna, for example, moved its western department from Cincinnati to Chicago a few years ago. Its business has materially increased because of the advantage it has gained in being at the center of insurance activities. The Insurance Company of North America last spring transferred its western headquarters from Erie, Pa., to Chicago, and already sees the advantage of being closely in touch with western affairs.

At the last meeting of the department managers of the Royal and Queen it was announced that a casualty company would be organized in this country with $500,000 capital and like surplus to write the various lines of casualty insurance and be under the Royal management. It will utilize the agency forces of both companies. Foreign companies are showing a tendency to have United States casualty connections. The Commercial Union recently purchased the Ocean Accident, which has a strong United States following. The London & Lancashire was thinking of establishing a casualty connection in this country, and it is predicted it will do so before many years pass by. The Royal recently had its charter amended to write marine insurance. This move was taken especially to enable it to issue automobile floaters. The Royal already controls two marine companies, the American & Foreign and British & Foreign.

John F. Stafford of Minneapolis, chairman of the entertainment committee of the Ancient and Honorable Order of the Blue Goose was in Chicago during the week arranging for the grand nest meeting in Chicago, Oct. 4, the day previous to the annual convention of the Fire Underwriters' Association of the Northwest. The business sessions will be held during the day in charge of Most Loyal Grand Gander Charles H. Pescay of New Orleans. The Illinois pond's banquet to the grand officers will be held in the evening. The chairman of the banquet committee is Carroll L. De Witt of the Newark Fire.

On the evening of Oct. 5 will occur the initiation ceremonies conducted under the auspices of the grand nest. There will be three competing teams from the Michigan, Wisconsin and Mississippi-Louisiana ponds. The Colorado pond will install the newly elected grand officers.

Two insurance men in the west have aspirations toward becoming insurance commissioners. Charles S. Whitlesey of Fargo, N. D., is a candidate for nomination for insurance commissioner on the Democratic ticket in his state. He is state agent of the Hanover Fire. The present insurance commissioner is E. C. Cooper, state agent of the St. Paul Fire & Marine. In Wisconsin M. J. Cleary of Blanchardville, a local agent there, is a candidate for nomination on the Republican ticket.

The old Greenwich Fire of New York will soon be in the field again under the management of Jameson & Freilinghuysen of New York. It reinsured after the Baltimore conflagration, but has kept its charter alive. The Union Fire of Buffalo is also slated to come into the active field again, presumably in control of the New York firm of Crum & Forster.

GROCERS FACE BANNER YEAR

Activity in the Chicago Wholesale Trade Is Continued.

ALL STAPLES SELL WELL.

Opening Salmon Prices Draw Chief Interest of Week.

Activity in the wholesale grocery trade showed no diminution last week, orders continuing to come in at a rate that bids fair to make the present year the best in the history of the local trade.

All kinds of staples have had a consistent demand and some of the jobbers are working overtime figuring on what to do when the spring comes around and the demand is generally at its height.

Salmon Prices Draw Interest.

The chief interest of the week centered in the opening prices for salmon officially named on Wednesday, but rumors of which leaked out a day or two in advance. As has been predicted for the last two or three weeks, the quotations showed a considerable advance on sockeyes and red Alaska salmon, the figures on sockeyes being 30c higher than the opening last season and on red Alaskas 20c above last year's opening price.

Orders with the packers were generally confirmed, however, the trade philosophically accepting the situation as inevitable on account of the evident short pack and a demand which has already practically cleaned up the 1909 pack.

Upward Tendencies in Dried Fruits.

Dried fruits continue to show upward tendencies. All grades of peaches except extra fancy were advanced half a cent a pound by the jobbers during the week to meet a boost of three-quarters of a cent a pound made by the coast packers the previous week. New crop raisins for October delivery were also advanced on the coast, but the quotations on 1909 pack remained unchanged to the retail trade.

The demand for syrups and preserves, which are being largely used as a substitute for dried fruits and canned goods, is becoming more noticeable every day.

Sugar is in steady demand and prices hold firm; while coffee, under the influence of conditions in Brazil, shows upward tendencies. Demand for coffee was better than that of the previous week. Flour remains firm at the recent drop of 20c per barrel on family patents.

Willard Hall Meetings.

The leaders for the meeting at Willard hall for the week are: Monday and Wednesday, the Rev. Arthur Bartlett of Indianapolis, Ind.; Tuesday, the Rev. J. R. McLain of North Dakota; Thursday, the Christian Missionary Alliance; Friday, Sunday school lesson by Dr. Evans; Saturday, prayer and praise service.

Fort Dearborn National Bank

Clark and Monroe Streets

CAPITAL AND SURPLUS, $2,000,000

UNITED STATES DEPOSITARY

WM. A. TILDEN, President

NELSON N. LAMPERT, Vice-Pres. — J. FLETCHER FARRELL, Vice-Pres.

HENRY R. KENT, Cashier

GEORGE H. WILSON, Assistant Cashier — CHARLES FERNALD, Assistant Cashier

THOMAS R. NEWCOMER, Assistant Cashier

We solicit the accounts of banks, corporations, firms and individuals and endeavor to give prompt and efficient service by personal and courteous attention to our customers.

CHICAGO CONSOLIDATED TRACTION COMPANY

BONDHOLDERS' PROTECTIVE COMMITTEE

TO THE HOLDERS OF THE 4½% GENERAL MORTGAGE BONDS OF THE

Chicago Consolidated Traction Company

The undersigned have consented to act as a Committee for the purpose of protecting the rights and interests of the holders of the above bonds. A limited group of bondholders, acting through a Committee, have already obtained judgment against the Chicago Railways Company. There is given reason to apprehend that, unless immediate steps are taken to enforce the payment of the guarantee upon outstanding bonds, the claims of such bonds will be disregarded in the proposed reorganization of the property, and will be made the subject of unfair discrimination in any adjustment of new securities. It is therefore important that the holders of such bonds, of which there are still a considerable number outstanding, should act at once in co-operation for the protection of their rights.

For this purpose, the undersigned have been constituted a Bondholders' Protective Committee, and have executed and lodged a Deposit Agreement with the Windsor Trust Company of New York, as Depositary. Holders of the 4½% General Mortgage Bonds of the Chicago Consolidated Traction Company are invited to become parties to the agreement by depositing their bonds on or before September 10, 1910, with the Windsor Trust Company, No. 59 Cedar Street, New York City, in negotiable form, with coupons of and subsequent to June 1, 1910. Certificates of deposit will be issued for bonds deposited.

Bondholders are earnestly recommended to lose no time in depositing their bonds.

Dated, August 23, 1910.

R. R. GOVIN, Chairman, GEORGE W. YOUNG, ARCHIBALD S. WHITE, Committee.

JAMES RUSSELL SOLEY, New York; MAYER, MEYER, AUSTRIAN & PLATT, Chicago, Counsel.

TEN EYCK R. BEARDSLEY, Secretary, 59 Cedar Street, New York City.

$1,000 to $1,000,000

To Loan on Chicago Real Estate at Lowest Current Rates Also Building Loans.

H. O. STONE & CO.

125 Monroe Street

The first mortgage 5% bonds of this company due in 1927 are a legal investment for Maine, New Hampshire and Rhode Island Savings Banks and trust funds of Baltimore.

CHICAGO CITY RAILWAY COMPANY

No. 13—Tomorrow Read No. 14.

Chicago and North Western Railway Company Notice of Annual Meeting.

The annual meeting of the stockholders and bondholders of the Chicago and North Western Railway Company will be held at the office of the company in the City of Chicago, Illinois, on Thursday, October 20, 1910, at 12 o'clock, noon, for the election of directors and the transaction of such other business as may come before said meeting. The terms and conditions of the purchase of the railway and property of the Lake County Railway Company, an Illinois corporation, and the terms and conditions of the purchase of the railway and property of the Sioux City, Dakota and North Western Railway Company, an Iowa corporation, both of which companies are operated by the companies, the capital stock of which is owned by the Chicago and North Western Railway Company, as agreed upon between the directors of the purchasing and selling corporations, will be submitted to the stockholders for approval.

Transfer books will be closed on Monday, September 19, 1910, at the close of business on that day, and will be reopened on Friday, October 21, 1910. Bondholders will authenticate their voting bonds by registration.

Dated August 15th, 1910.

MARVIN HUGHITT, President.

JOHN D. CALDWELL, Secretary.

H. M. BYLLESBY & Co.

ENGINEERS

EXAMINATIONS AND REPORTS

219 LA SALLE STREET CHICAGO

PHILADELPHIA, PA. — OKLAHOMA CITY, OKLA. — KNOXVILLE, TENN.

NOTICE

TO WHOM IT MAY CONCERN:

The Commercial National Bank of Chicago, located at Chicago, in the State of Illinois, is closing its affairs. All note holders and other creditors of the association are therefore hereby notified to present their notes and other claims for payment.

NATHANIEL R. LOSCH, Cashier.

Dated, Chicago, Illinois, July 9th, 1910.

TO THE HOLDERS OF

$975,000 First Mortgage 6% 20-Year Sinking Fund Gold Bonds of 1921

OF THE

GREAT WESTERN CEREAL COMPANY

Chicago, August 9th, 1910.

The Great Western Cereal Company offers to the Holders of the above mentioned first mortgage bonds its FIRST AND REFUNDING MORTGAGE FIVE PER CENT GOLD BONDS OF 1938 in exchange at the rate of $1.100 of the new five per cent bonds for $1,000 of the six per cent bonds. The five per cent bonds will be issued in denominations of one thousand dollars and five hundred dollars, and the holder of less than one hundred dollars or selling fractions of less than five hundred dollars at ninety.

Bonds offered in exchange are part of a closed issue of $1,500,000, and upon the retirement of $975,000 of the six per cent bonds of the company outstanding, its present issue of $1,500,000 five per cent gold bonds of 1938 will be secured by a first mortgage upon the entire property of the company.

Holders of six per cent bonds and stockholders are hereby given the right to subscribe for the five per cent bonds not required for purposes of exchange, amounting to $427,500, at ninety, and all subscriptions must be sent to the Continental and Commercial Trust & Savings Bank, Chicago, Illinois, before September 1, 1910, accompanied by a payment of five per cent of the amount subscribed for, in case of non-subscription, the company reserves the right to reduce all subscriptions pro rata. In order to avail themselves of this offer, holders of bonds must present them to the Continental and Commercial Trust & Savings Bank for exchange, at its office in Chicago, Illinois, not later than September 15, 1910.

September 1st, 1910, coupon should be detached before forwarding bonds for exchange and collected in usual way.

THE GREAT WESTERN CEREAL COMPANY.

HORNBLOWER & WEEKS

BANKERS & BROKERS

STOCKS AND BONDS BOUGHT AND SOLD FOR CASH OR ON MARGIN

DIRECT PRIVATE WIRES

THIRD FLOOR

152 MONROE STREET

FARM MORTGAGES

For Investment Funds. Send for List.

A. G. DANFORTH & CO., Bankers.

Washington, Ill. Established 1865

PROPOSALS FOR COMMISSARY FOOD-STUFFS, ETC. Office of Panama Rail Road Company, 24 State Street, New York, August 22, 1910. Sealed proposals are invited for furnishing commissary food-stuffs, etc., to the Panama Rail Road Company in accordance with terms and conditions contained in Circular No. 8264. Circulars and full information may be obtained at the following named places, at which points bids will be received and opened in public on Sept. 8, 1910, at time stated: The Purchasing Department, Panama Rail Road Company, 24 State Street, New York; Office of Purchasing Agent, Panama Rail Road, National Realty Building, New Orleans, La.; Purchasing Commissary, Colon, R. P.; Fremont Street, San Francisco, Cal., and Purchasing Commissary, U. S. A., 11 Lake Street, Chicago, Ill. Bids will be received at New York until 1:00 P. M., at Chicago and New Orleans until 1:00 P. M.; and at San Francisco until 11:00 A. M., September 8, 1910. Send L. Stamped envelope for bid blanks. P. H. Commissary Purchasing Agent, Panama Rail Road Co., 24 State Street, New York.

PROPOSALS FOR BREAKWATER CONSTRUCTION and Renewal.—U. S. Engineer Office, 516 Prospect Ave., S. E., Cleveland, Ohio, August 23, 1910. Sealed proposals for breakwater construction and Removal at Cleveland Harbor, Ohio, will be received at this office until 10 o'clock A. M., September 23, 1910, and then publicly opened. Information on application. JOHN MILLIS, Col. Engrs.

PROPOSALS FOR DREDGING.—U. S. ENGINEER Office, 516 Prospect Ave., N. E., Cleveland, Ohio, August 23, 1910. Sealed proposals for Dredging Cleveland Harbor, Ohio, will be received at this office until 10 o'clock A. M., September 23, 1910, and then publicly opened. Information on application. JOHN MILLIS, Col. Engrs.

INDEX TO CLASSIFIED ADVERTISEMENTS

ACCIDENT AND LIFE INSURANCE ..... Col. 1, page 14
AUTOMOBILES ..... Col. 1, page 14
" ..... Col. 2, page 14
AUTO LIVERIES ..... Col. 1, page 14
AUCTION SALES ..... Col. 1, page 14
BARTER AND EXCHANGE ..... Col. 1, page 14
BUSINESS PERSONALS ..... Col. 3, page 14
BICYCLES AND MOTORCYCLES ..... Col. 1, page 14
BOATS, YACHTS, ETC. ..... Col. 3, page 14
BOOKS AND MAGAZINES ..... Col. 1, page 14
BUILDING MATERIAL ..... Col. 1, page 14
BOWL'G, BILL'D, POOL TABLES ..... Col. 1, page 14
BUSINESS CHANCES ..... Col. 3, page 14
" ..... Col. 4, page 14
BOARD WANTED ..... Col. 3, page 14
BOARDING AND LODGING ..... Col. 4, page 14
" ..... Col. 5, page 14
CAMERAS, KODAKS, ETC. ..... Col. 4, page 14
CANDIES AND CONFECTIONS ..... Col. 1, page 14
CASTOFF CLOTHING ..... Col. 3, page 14
CLOTHING, FURS, ETC. ..... Col. 3, page 14
CLEANERS, DYERS, ETC. ..... Col. 3, page 14
DANCING SCHOOLS ..... Col. 3, page 14
DRESSMAKING AND MILLINERY ..... Col. 3, page 14
DETECTIVE AGENCIES ..... Col. 3, page 14
DOGS, BIRDS, AND POULTRY ..... Col. 3, page 14
FINANCIAL ..... Col. 7, page 12
FOR SALE ..... Col. 3, page 14
HELP WANTED—MALE ..... Col. 5, page 13
" ..... Col. 6, page 13
" ..... Col. 7, page 13
HELP WANTED—FEMALE ..... Col. 7, page 13
" ..... Col. 1, page 14
HOUSEHOLD GOODS ..... Col. 1, page 14
HORSES AND CARRIAGES ..... Col. 1, page 14
HOTELS ..... Col. 2, page 14
" ..... Col. 3, page 14
INSTRUCTION ..... Col. 1, page 14
LAWYERS ..... Col. 1, page 14
LEASEHOLDS ..... Col. 1, page 14
LEGAL NOTICES ..... Col. 1, page 14
LIGHT AND HEAVY MANUF'G ..... Col. 1, page 14
LIFE INSURANCE LOANS ..... Col. 6, page 14
LOST AND FOUND ..... Col. 2, page 14
MACHINERY AND TOOLS ..... Col. 2, page 14
MINES AND MINING ..... Col. 2, page 14
MILLINERY AND DRESSMAKING ..... Col. 3, page 14
MONUMENTS ..... Col. 7, page 12
MOTORCYCLES AND BICYCLES ..... Col. 2, page 14
MUSICAL INSTRUMENTS ..... Col. 3, page 14
" ..... Col. 4, page 14
MUSICAL AND DRAMATIC ..... Col. 7, page 12
OPTICIANS ..... Col. 7, page 12
OFFICE DEVICES ..... Col. 3, page 14
PARTNERS WANTED ..... Col. 3, page 14
PATENTS, PATENT ATTORNEYS ..... Col. 7, page 12
PRINTING, ENGR'G, BINDING ..... Col. 7, page 12
PLUMBING, FIXTURES, ETC. ..... Col. 3, page 14
PERSONAL ..... Col. 3, page 14
PERSONAL PROPERTY LOANS ..... Col. 4, page 14
PICTURES, FRAMES, ETC. ..... Col. 4, page 14
REAL ESTATE—CENTRAL ..... Col. 1, page 15
REAL ESTATE—SOUTH SIDE ..... Col. 2, page 15
" ..... Col. 3, page 15
REAL ESTATE—WEST SIDE ..... Col. 3, page 15
REAL ESTATE—NORTH SIDE ..... Col. 3, page 15
" ..... Col. 4, page 15
REAL ESTATE—NORTHWEST ..... Col. 4, page 15
REAL ESTATE—MFG. PROPERTY ..... Col. 4, page 15
REAL ESTATE—SUB'N SOUTH ..... Col. 4, page 15
REAL ESTATE—SUB'N WEST ..... Col. 4, page 15
" ..... Col. 5, page 15
REAL ESTATE—SUB'N NORTH ..... Col. 5, page 15
REAL ESTATE—OAK PK., ARBUTUS ..... Col. 5, page 15
REAL ESTATE—GARY, TOLLEST'N ..... Col. 5, page 15
REAL ESTATE—OTHER CITIES ..... Col. 5, page 15
REAL ESTATE—ACRES ..... Col. 5, page 15
REAL ESTATE—SUMMER RESTS. ..... Col. 5, page 15
REAL ESTATE—FARM LANDS ..... Col. 5, page 15
" ..

DEATHS.

...rietta Weiss, daughter of ... Weiss and the late Joseph Weiss; ... and Arthur Weiss. Niece of ... funeral Tuesday at 2 p. m. from ... 1717 Evanston-av.

... Mary Woodard, dearly ... Mrs. Mary Miles, Mrs. Jane ... Hadlock and William H. ... Bristol, Ill., Aug. 29.

...AL WEATHER FORECAST.

...F CHIEF OF WEATHER BUREAU ...on, D. C., Aug. 23.—Forecast for ... sday:

...Partly cloudy Monday; probably ... north portion; Tuesday fair; ... southeast winds.

...Partly cloudy Monday and Tu... warmer; light to moderate ... winds.

...Michigan—Partly cloudy Monday, ... dy, warmer in north portion, ... theast winds.

...Michigan—Fair Monday, warmer ... portion; Tuesday fair, warmer; ... ast to southeast winds.

...rtly cloudy Monday, showers in ... rn portion, warmer; Tuesday ...

...—Fair Monday, warmer in south... esday fair.

...—Fair, warmer Monday; Tuesday ... probably showers and cooler in ...

...—Partly cloudy Monday, probably ... re in south portion, slightly warm... rtly cloudy, warmer in east portion; ...derate east to southeast winds.

...—Fair Monday, warmer in south ...day fair, slightly cooler in west ... to southeast winds.

Observation.	Thermometer.	Max. temp.	Min. temp.	Precipitation	Direction of wind.	Weather.
Taken:						
7 p. m.						
	94	98			S. E.	Clear
	68	80			S.	Clear
	66	84			N. E.	Clear
	90	98			S. E.	Clear
	66	68		.01	Calm	Fair
	72	76			E.	Clear
	74	78			N. W.	Clear
	64	74			E.	Clear
	68	78			E.	Clear
	68	84			N. E.	Clear
	70	84			E.	Cloudy
	70	78			E.	Clear
	68	84			N. W.	Clear
	70	80		.14	E.	Cloudy
	72	80			N. W.	Clear
	66	72			N. W.	Clear
	72	76			N. W.	Clear
	66	72			N. W.	Clear
	74	80			N. E.	Clear
	74	80			N. E.	Clear
	70	78			E.	Clear
	74	80			S. W.	Clear
	74	84			S. E.	Clear
	74	82			S. E.	Clear
	74	84			S. E.	Clear
	74	84			S. E.	Clear
	52	56		.17	N. W.	Clear
	64	74			S. E.	Clear
	66	70			N.	Cloudy
	66	72			E.	Fair
	66	74			N. E.	Clear
	72	80			N. E.	Clear
	62	68			N. E.	Clear
	72	80			N. E.	Clear
	72	88			N. E.	Fair
	66	74			N. E.	Clear
	66	72		.04	N. E.	Cloudy
	80	94			S. E.	Clear
	72	80		.04	S. W.	Rain
	76	80			N. W.	Rain
	72	82			S. E.	Fair
	70	74		.14	N.	Rain
	70	76			N. E.	Clear
	62	64		.04	N. E.	Cloudy
	68	92			S. E.	Fair
	80	92			S. E.	Cloudy
	70	84			S. E.	Clear
	64	66			S. W.	Clear
	78	82			S. E.	Clear
	72	78			S. E.	Fair
	90	90			S. E.	Fair
	68	98			S. E.	Fair
	68	74			N. W.	Clear
	64	74		.17	N. W.	Cloudy
	64	74			N. W.	Cloudy
	74	82			N. W.	Cloudy
	70	74			N. E.	Clear
	56	64		.10	N. E.	Cloudy
	82	94			N. E.	Fair
	72	76		.02	N. E.	Cloudy
	72	74			S. E.	Clear
	66	72			E.	Clear
Park	70	74			S. E.	Clear

...REIGN MAIL SCHEDULE.

...MAILS WILL CLOSE AT CHICAGO ...as follows:

...land, Spain, Portugal, Turkey, Egypt, ...British India, Roumania, Belgium, Cape ...and Lourenzo Marquez, 4:45 p. m.

...5:30 p. m.

...ica and West Indies, 12 p. m.

...itoba, British Columbia, and Northwest ..., 9 p. m.

...ay, Norwegian and Cook's Islands, New ...and Australia, via San Francisco, to 2, ...pone, Wednesday, Sept. 7, 9 p. m.

...Guam, and Philippine Islands, via San Fran... U. S. transport, Sept. 2, 9 p. m.

...alia [except parcels post], New Caledonia, ...d Islands; also specially addressed mail for ...Zealand, via Seattle, Wash., via ... C., by S. S. Manuka, Tuesday, Sept. 7, ...

...ria, Denmark, France, Germany [9 and ...Great Britain, Ireland, Italy, Norway, ...nada, Russia, and Sweden, by S. S. ... 12 midnight.

D. A. CAMPBELL, Postmaster.

...EWRITERS AND SUPPLIES.

...IGINAL AND OLDEST TYPEWRITER ...e—Factory rebuilt typewriters of all ...most attractive prices and rental rates ...eason. American Writing Machine Co., ...-st. Telephone Harrison 4068.

...T ANY MAKE OF TYPEWRITER, ...e, at lowest rates. Why not use our ...satisfactory machines? Many of these is ...edition. Ribbons free. TYPEWRITER ... 29 Dearborn-st. Phone Randolph 4967.

...THE ONE PERFECT VISIBLE TYP... Sold on monthly payments. Free trial ...nd $2.50 and $3.00 per mo.

...writer Co., 299 Dearborn-st. Har. 7188.

...VALUE—UNDERWOODS. OLIVERS, ...Smith, Remington, etc.; largest stock in ...TALS A SPECIALTY; 2 stores. Type... ...porium. 152 La Salle-st. or 92-94 Lake-st.

...RES LESS THAN ¼ MFRS' PRICE. ...ental rates; expert repairing; supplies ...PEWRITER HEADQUARTERS, ...arborn-st., Old Colony Bldg. Har. 2949.

...S, 8 MONTHS $4; RIBBONS FREE ...all machines; lowest living price. TYP... ...EWRITER CO., 167 Dearborn-st.

...WOOD. L. C. SMITH, OLIVER, REM... ...nywhere; cash or time; rent $3 and up. ...Hitehead, 88 La Salle-st. Tel. Main 4797.

...BARGAINS IN NEW DAYS—NO ... Premiers, $22.50. All makes sold. ... R. 528, 218 La Salle-st. Main 5715.

...TYPEWRITER EXCHANGE, ...rn-st. All makes; $10 up; rental $2 ...

...ITH VISIBLE TABULATOR; 2 COLOR ... like new. Address L P 350, Tribune.

...LY USED REMINGTON; LATE MODEL ...before Wednesday. L P 360, Tribune.

...ENTS—PATENT ATTORNEYS.

...R YOUR IDEAS AND MAKE MONEY ...rite, or phone for my FREE BOOK, ...TO GET THEM." Washington, D. C., ...ust references; best service; fees ... ...ys have sent for my book and had a FREE ...INTERVIEW with me. ADVICE FREE. ...esday evenings. Phone Central 6246. ... JOSHUA R. H. POTTS, ...Attorney and Counselor at Law, ...SUITE 1112, 140 DEARBORN-ST.

...IONS PUT BEFORE YOUR PATENT ...month's cost; consultation free; hours ...Mon. eve., 7 to 8:30. MILO B. STEVENS ...66 Monadnock Blk. Main office, Wash... Est. 1864.

...ARDT & CO., REGISTERED PATENT ...rs, 169 Randolph-st., Chicago. Tribune ...n office, Washington, D. C.

FINANCIAL.

...NGS BANK DEPOSITORS—WE OFFER ...per cent first mortgage bonds, secured ... monthly payments. Call or send for ...klet. HARRIS TRUST & SAVINGS BANK ...NAH & CO., 231 First National Bank.

...T HEIRS' ESTATES IN TRUST AND ... claims against estate; loans on ... Investment Co., 1020 Ashland Block.

...LE—$15,000 CHATTEL MORTGAGE ...nd fixtures. Come and investigate. A. ...C. Box 485, Rock Island, Ill.

...PAY 6 MONTHLY INTEREST TO PAY ... for loan of $100 for 6 months; good ... references. Address E 350, Tribune.

...NG, ENGRAVING, AND BINDING.

...RINTING, LOW PRICES. 1,000 LET... ..., envelopes, or cards, $2. Sample free. ...US, 241 Dearborn-st. Tel. Harrison 2149.

...RINTING SELLS YOUR GOODS ... fully furnished; highest class of work ... BLACK & CO., 66 Market-st. Main 1866.

...ES, DEFORMITY APPARATUS.

...E CURED BY OUR RETENTIVE ... without pain or inconvenience. We make ...ic stockings, supporters, etc. ...PENSE TRUSS CO., 109 Dearborn-st. ...LERTZ & CO., SPECIALISTS, 60 Lake-st. ...pert truss fitters; ruptures, deformities ...cured with our latest appliances; 24 years' ...xperience and supporters etc. free. Open ...Sundays and evenings.

...ATCHES, JEWELRY, ETC.

...D JEWELRY—SPLENDID SPECIMENS ...from our foreign buyers; attractive ... guaranteed. 905 Heyworth Bldg.

OPTICIANS.

...LSS STEOLASSES: EXAMINATION ...charge; artificial eyes. Established 1864. ...E. Optician, 83 Madison-st., 3rd floor.

MONUMENTS.

...BLAKE & CO., 719 WOMAN'S TEMPLE ...makers of monuments and mausoleums.

SITUATIONS WANTED—MALE.

Bookkeepers and Clerks.

SITUATION WANTED—ACCOUNTANT, AUDITOR, cost man, office manager; first class correspondent; graduate of M. O.'s language; export; law graduate; thoroughly experienced; 7 years with firm; best workers; references. Address F 541, Tribune.

SITUATION WANTED — YOUNG MAN, HIGH school graduate, with some office experience, position in office where conscientious service is required and appreciated. Address E 352, Tribune.

SITUATION WANTED—THOROUGHLY EXPERIENCED bookkeeper, correspondent and some salesmanship; good city references; hard worker; college graduate; age 26; salary reasonable. Address F 344, Tribune.

SITUATION WANTED—AS BKPR. AND CORR.; 5 yrs. and B. C. of.; also 3 years' exp. in line with mail order concern; temperate; willing to work minimum $75; references. Address D 337, Tribune.

SITUATION WANTED—FIRST CLASS BOOKkeeper; age 30; married, will start reasonable; ability will regulate salary. Address F 454, Tribune.

SITUATION WANTED — CORRESPONDENT; thoroughly conversant in Polish, Lithuanian and Russian; can devote part or all day or work evenings. Address E 411, Tribune.

SITUATION WANTED — HOTEL CLERK AND cashier; prefer nights; thoroughly experienced; employed prominent hotel. Address B 407, Tribune.

SITUATION WANTED—EXPERT BOOKKEEPER; desires position Sept. 10; only reliable concern need apply; reasons for change; $30 to start. Address F 457, Tribune.

SITUATION WANTED—GOOD BOOKKEEPER; can devote from 1 to 4 days per week; is good work; speaks and writes Spanish. Address E 388, Tribune.

SITUATION WANTED — BY EXPERIENCED, reliable and accurate bookkeeper; 10 years' experience; can furnish best of references; all office details; A1 refs.; $30. Address F 307, Tribune.

SITUATION WANTED—YOUNG MAN, 21, 3 years' experience, desires bookkeeping, auditing, and collections. Address D 342, Tribune.

SITUATION WANTED—AMBITIOUS YOUNG man, 24, some business experience, wishes a position with opportunity for advancement; references. Address D 480, Tribune.

SITUATION WANTED—YOUNG MAN, BOOKkeeper, 1 year's exp., commercial exp.; neat, accurate; ref.; $75. Address F 388, Tribune.

SITUATION WANTED — YOUNG MAN, 21 YRS., as cashier; 3 years present position; desires bond and references. Address E 1, Tribune.

SITUATION WANTED — OFFICE CLERK; 3 years' experience; 21 years old; steady and accurate; ref. Address F 385, Tribune.

SITUATION WANTED — COMPETENT D. P. bookkeeper, stenog.; acquainted with autos and garages; desires position with auto concern. Address E 402, Tribune.

SITUATION WANTED — BOOKKEEPER DESIRES position taking charge of small set of books; must be done evenings; knowledge of stenography and typewriting. Address D 452, Tribune.

SITUATION WANTED—BOOKKEEPER-STENOGRAPHER; married man of 34; will start at bottom; salary secondary. Address D W 71, Tribune.

SITUATION WANTED — CORRESPONDENT; German; can readily adapt myself to any line; best of references. Address F 447, Tribune.

SITUATION WANTED—BY YOUNG MARRIED man as general office clerk; 6 years' exp.; ref. 1 yr. R. R. 528, Tribune.

SITUATION WANTED—YOUNG MAN, 20; EXperience in general bookkeeping; executive ability. Address E 122, Tribune.

SITUATIONS WANTED—SUNDAY AND EVENing work by two experienced bookkeepers, now employed in south portion; references. Address B 11, Tribune.

SITUATION WANTED — YOUNG MAN, AGE 21; general office work; 5 years' experience; bond and references. Address E 1, 22, Tribune.

SITUATION WANTED—YOUNG MAN, 23; GOOD education, wishes employment; can devote evenings. Address B 476, Tribune.

SITUATION WANTED—YOUNG MAN, 18, DESIRES position; accurate at figures; 2 yrs.' experience. Address H 776, Tribune.

SITUATION WANTED—YOUNG MAN, 23, UNIversity education exp. investigator and clerical work; best ref. Address D 196, Tribune.

SITUATION WANTED—REGISTERED PHARmacist, middle aged; city exp. Address F 475, Tribune.

SITUATION WANTED — ASST. BOOKKEEPER & clerk; 20; hard worker; ref. Address F 218, Tribune.

SITUATION WANTED — YOUNG MAN, 18 YRS., with 3 years' exp. in bank. Address H 105, Tribune.

SITUATION WANTED — CLERICAL WORK, between 7:30 and 10:30 a. m.; good refs. Address E 379, Tribune.

SITUATION WANTED — CASHIER, BOOKkeeping and office work; best ref.; age 29. Address H 529, Tribune.

SITUATION WANTED—BY AN EXPERIenced Multigraph Operator. Tel. Midway 2119.

SITUATION WANTED—BY YOUNG MAN who has clerical, collector, and cashier exp.; must pay $75 or over. Address D 548, Tribune.

SITUATION WANTED—YOUNG MAN, 18, bookkeeper; 1 year's experience; $10; ref. Address F 387, Tribune.

SITUATION WANTED — SMALL SET OF BOOKS to write up, etc., eve. Address H 429, Tribune.

SITUATION WANTED — REG. PHARMACIST; good, reliable work. Address F 265 Tribune.

SITUATION WANTED—OFFICE CLERK; 24; 8 years' exp.; refs. Address H 519, Tribune.

Accountants and Auditors.

SITUATION WANTED—BY A MARRIED MAN, 8 years old, as auditor, chief clerk, or cashier in a first class clerk write me; my references are the best. Address E 114, Tribune.

SITUATION WANTED—SENIOR ACCOUNTANT, several years with Philippine govt.; also exp. as auditor; A1 references. Address H 517, Tribune.

SITUATION WANTED—BY A MARRIED MAN, 28 years old, as auditor, chief clerk, or cashier in a first class clerk write me; my references are the best. Address E 114, Tribune.

SITUATION WANTED—SENIOR ACCOUNTANT, several years with Philippine govt.; also exp. as auditor; A1 references. Address H 517, Tribune.

SITUATION WANTED—YOUNG MAN, 21, 3 years' exp., desires position with accountant; make specialty; keeping and auditing books; accurate; reasonable. 1427 Monroe-st. Tel. Lake 1203.

SITUATION WANTED — BOOKKEEPER-ACcountant; make specialty; keeping and auditing books; accurate; reasonable. 1427 Monroe-st. Tel. Lake 1203.

SITUATION WANTED—EXPERT WILL AUDIT, write up books, prepare statements; 10 years' experience; also specialty adjusting insurance losses. 5457 Everett-av. Tel. Hyde Park 4617.

SITUATION WANTED—EXPERT WILL AUDIT, write up books, prepare statements; 10 years' experience; also specialty adjusting insurance losses. 5457 Everett-av. Tel. Hyde Park 4617.

SITUATION WANTED—AS SALESMAN; CARE of auto and garden. Address E 370, Tribune.

Janitors and Porters.

SITUATION WANTED—AS OFFICE JANITOR; expert in furniture polishing; employed for years in leading banks of Chicago. Best references. Will take a job work by contract. Address F 506, Tribune.

SITUATION WANTED—JANITOR; MARRIED man; colored; no children; understands steam, hot water; excellent personal references. Address F 222, Tribune.

SITUATION WANTED—SWEDISH MARRIED janitor; no family; all around mech. and repair man; large building only; ref. Address F 483, Tribune.

SITUATION WANTED—BY COLORED MAN, married, as porter or janitor. F. M. PATTERSON, 3422 Wabash-av.

SITUATION WANTED — DANE, 30 YEARS old, single; janitor, porter, or general outside work; steady, reliable. Address E 230, Tribune.

SITUATION WANTED—BY MIDDLE AGED colored man as porter or janitor; good ref. Address H 509, Tribune.

SITUATION WANTED—EXPERIENCED JANItor; single; middle aged; good refs. Address F 493, Tribune.

SITUATION WANTED—COLORED JANITOR, wishes flats or several small ones, with dry living rooms. C. G., 6055 Calumet-av.

SITUATION WANTED — MAN AS PORTER, office or saloon. 2065 Dearborn-st. Call G.

SITUATION WANTED—AS JANITOR; HANDY with tools. DAVID QUIMBY, 4255 Wabash-av.

Coachmen, Teamsters, Chauffeurs, Etc.

SITUATION WANTED — FIRST CLASS CHAUFfeur; experienced on gasoline cars; can do all repairing; first class references in and out of city; Swedish; first class car wanted; age 25. Address E 271, Tribune.

SITUATION WANTED—AS CHAUFFEUR; 4 years' experience; English; reasonable wages; furnish best of refs.; sober, willing, and industrious. Apply J. S. PAINE, Box 185, Hubbard Woods, Ill.

SITUATION WANTED—CHAUFFEUR; SINgle; experience; reliable, sober and steady; would prefer private place; ref. Address D 124, Tribune.

SITUATION WANTED — CHAUFFEUR WITH 3 years' experience, with private family, or entire charge of gentleman's place; excellent references. N., 2917 Prairie-av.

SITUATION WANTED—MAN AND WIFE; butler, 6 years' experience; strength cook; English; both long experience; references. Address F 124, Tribune.

SITUATION WANTED—NEAT GERMAN YOUNG man, 30 years of age, wants position as valet or something else of that line in private family; no objection where. Address E 206, Tribune.

SITUATION WANTED—MEDICAL STUDENT wishes employment for board and room; exp. as houseman, nurse, masseur, butler. Address P 505, Tribune.

SITUATION WANTED—COLORED MAN, BUTler or porter; references. TURNER, 3611 Dearborn-st.

Situations Wanted—German Couple.

SITUATION WANTED—BY GERMAN COUPLE to cook and housework. STURM, 1247 Washington-blvd.

SITUATION WANTED—BY JAPANESE COOK; A1; strictly reliable in private family. Address H 563, Tribune.

SITUATION WANTED—EXPERIENCED GENeral housework; Japanese. 1720 Michigan-av.

SITUATION WANTED—BY COLORED MAN AS houseman or waiter. 3158 State-st. Phone Automatic 2051. R. B. SMITH.

SITUATION WANTED—BY YOUNG JAPANESE boy, any kind of work in family. S. TERO, 2917 Prairie-av.

SITUATION WANTED—BUTLER, COOK OR general housework; small family; colored man with good reference. Address E 379, Tribune.

SITUATION WANTED—BUTLER; 1ST CLASS; sober; city references. G. D., 2536 Jackson-blvd.

SITUATION WANTED—BY EXP. JAP. COOK; honest, reliable, obliging, in first class private family. Address H 569, Tribune.

SITUATION WANTED—AS COACH

WANTED—FEMALE HELP.

Employment Agencies.

HOUSEKEEPERS, $30-$40
HALADIES, $18-$30
STORE ROOM GIRLS, $12-$15
BOOKKEEPER, HOTEL, $50-$60
DAY CASHIER, $12-$15
Cashiers, $6-$12; Stenographers, $10-$18
Typists, $6-$12; Comptometer, $75-$90
Telephone operators, $15 to $20.
CENTRAL EMPLOYMENT BUREAU, 163 Clark.

Applications for Employment Agency Licenses.

MME. DE SPESANO, 1317 CLIFTON PK.-AV., agency, International Employment Agency, 203 So. Clark-st.

Typewriter Employment Bureau.

STENOGRAPHERS—SEVERAL EXP. SMITH Premier; good salaries.
The Smith Premier Typewriter Co.

WOMEN — TEMPORARY AND PERMANENT; steno. position; Remington Typewriter Co.; 14

DRESSMAKING—MILLINERY SCHOOLS.

VALENTINE'S COLLEGE FURNISHING GOOD salaried positions to its graduates free; start now to fit yourself for the best paying profession of fascination; we teach the most practical, simple, accurate, and complete; any one can enter and make garments for themselves after six lessons; our method is easy to learn; 2 hours per day; 6 days per week; 1 day, $1 per week. Patterns cut to measure, guaranteed to fit. Call or write to VALENTINE'S TAILORING COLLEGE, 31 State-st., Field's annex, 3622 N. Clark-st., or 2721 State-st. Satisfaction guaranteed in every department.

McDOWELL SCHOOL, 31 STATE-ST. PHONE Cent. 5622. Teaches cutting, designing, dressmaking and ladies' tailoring thoroughly. This is a chance to learn an independent trade most complete, reasonable, and a very short time. Also night school Mon. and Fri. at $1 per wk. Patterns cut to order guaranteed to fit.

PATERSON SCHOOL OF MILLINERY DESIGN.
THE LEADING SCHOOL.
Enter now for fall term.
Suite 611, 6 Madison-st., cor. Michigan-av.

HOUSEHOLD GOODS.

GERMAN LADY GIVING UP BEAUTIFUL home, refurnished in April new, will sacrifice everything in this 16 room residence regardless of value. Magnificent parlor suit, library suit, leather couch, dining suit, dressers and chiffoniers in Circassian walnut, genuine mahogany, Flemish mirrors, brass beds with French box springs and hair mattresses, Turkish rockers, art chairs, beautiful 9x12 rugs, also another one or two rooms of furniture; $150 couch for $40; 9x12 Axminster, $6; Battenberg and Brussels net lace curtains, portieres, pedestals, oil paintings, statuary, bronzes, silverware, clocks and new upright mahogany piano; lamps, books, vases, bronzes etc. Call any article separately; accept any fair offer. Call today. Private parties, 4404 Grand-blvd. Indiana and 43d-st. car to Grand-blvd.

FOR SALE—BEAUTIFUL COMPLETE FURnished 6-room apt.; new leather parlor suit, steel davenport, rockers, mahogany suits, brass beds, box springs, hair mattresses, oriental rugs, silver, linens, many other articles; must be sacrificed. Bargain for cash. Edge. 3066.

ORIENTAL RUGS—GERMAN LADY SACRIfices her own private collection of beautiful genuine Persian and Turkish rugs; 19 room residence; home today. 4404 Grand-blvd.

THE ENTIRE SECOND HAND FURNITURE OF the three stores, consisting of medium and high grade furniture and storage goods. Must be closed out at once. Wentworth-av. at 35th-st.

WANTED—WILL PAY HIGHEST CASH PRICES for entire furniture of houses and flats; no old pieces wanted. BARR, 1166 W. Madison-st. Phone Monroe 2440.

PEDESTAL EXTENSION TABLE AND SIX dining chairs, golden oak finish, $16.75.

AMERICAN HERALD SUPPLY CO.
377-379 Wabash-av., near Harrison-st.

WILLIAMS, BARKER & SEVERN CO., 188-187 Wabash-av., general auctioneers. Sales at store every Thursday, 10 a.m. Consign goods. Chicago auct. carpets, gen. household goods. Tel. 2160 Cent.

BARGAINS IN FURNITURE, BRONZES, pictures, rugs, etc.; must sell. 3803 Grand-blvd. Doltz car.

FOR SALE—CHEAP, NEW DRESSER CHAIR and bed, complete. 32 S. Walton-pl., Apt. 6. Phone Cent. 6888.

BRASS BED, SPRING AND MATTRESS COMplete, $12.50; factory to home. GRAND RAPIDS FURNITURE CO., 1000 W. Madison-st.

FURNITURE SOLD DIRECT FROM FACTORY—Will save you 40 per cent. Come be convinced. SMITH BROS., 2200 Wabash-av.

FOR SALE—ONE MAHOGANY PARLOR SUIT, parlor suite $30; velvet rugs $14.50.
Meyer-Werner Co., 341-343-345 Wabash-av.

FOR SALE—TWO NEW BRASS BEDS, COLonial design, cost $70 each; sell one, $25. Apply Room 511, 31 Quincy.

RUST BELL BY TUESDAY. ANY PRICE leather parlor suites, beds, bedding, trimmings; also 4 mahogany bedroom suites. 2205 Washington-blvd.

WANTED — HIGH CLASS FURNITURE OF every description. Call up T. W. PHILLIPOTT, 2222 Michigan-av. Phone Calumet 1010.

WANTED—ALL KINDS OF GOOD SECOND hand furniture, carpets; will pay the best price. Phone Harrison 6080. Night, Lincoln 1167.

HIGHEST PRICE PAID FOR GOOD AND HIGH class household goods. Address B 464, Tribune.

FOR SALE—HIGH GRADE FURNITURE AT LIVing room price for cash. Address B 465, Tribune.

LEASEHOLDS.

FOR SALE — COMPLETE FURNISHINGS, cheap. 101 E. Walton-pl., near the lake; all light; 6 fine oak bird's-eye beds, $20.

JNO. M. FANNIN & CO., 140 Dearborn-st.

WANTED—ROOMING HOUSE OR FLAT; GOOD income; $1500 down, bal. in payments; state particulars. Address B 466, Tribune.

LEASEHOLD FOR SALE AT A BARGAIN IF taken at once; party leaving town. MRS. WEST-AWAY, 1001 Indiana-av. Cal. 2656.

JOIN MY WEEKLY FURNISHED rooming house. Dearborn-av. Address H 510, Tribune.

FOR SALE—FURNITURE AND LEASE OF 10 room house; rent, $60; income $225. Call 306 E. Ontario-st.

WANTED—TO BUY GOOD FURNISHED FLAT; give location; no commission. 407 Tribune.

FOR SALE—2238 MICHIGAN-AV., FIRST CLASS rooming house; a bargain.

A BEAUTIFUL 8 ROOM APT. FOR RENT AND furniture for sale. Phone Wentworth 2327-R.

FOR SALE—6 ROOM FLAT, RENT $30; cheap. Midway 2797. 834 E. 57th-st.

STOVES.

GLENWOOD COMBINATION GAS RANGES, smoothest castings. Radiant Gem Base Burners, latest design for coal or wood. Wholesale. R. R. RETTERER, 167 Lake-st.

MACHINERY AND TOOLS.

FOR SALE—TOOLS NOT IN USE—
1 iron planer, bed 6 ft. 6 in. long, 21 in. wide...$120
1 iron engine lathe, 22 in. swing, 12 ft. bed...125
1 iron shaper, 24 in. stroke...125
MORRISON BROS., Dubuque, Ia.

FOUR 100 H. P. TUBULAR BOILERS, 100 lbs. pressure, 200 and 250 H. P. water tube. Many other tubular, firebox and water tube boilers, engines, heaters, pumps, dynamos, etc.
CHICAGO BOILER CO., 1900 Dearborn-st.

FOR SALE—GENERATOR, SWITCHBOARD, arc lamps and electric fixtures; all in excellent condition. Machinists' Supply Co., 19-21 N. Jefferson-st.

FOR SALE—14x36 AND 16x42 CORLISS ENgine; lot of other steam engines and pumps. THE H. B. W. MACHINERY CO., 1467 Indiana-st.

NICKEL PLATING PLANT WANTED—NOT the business, but machinery, etc. Address K 7 849, Tribune.

FOR SALE—GASOLINE ENGINES—ALL SIZES; used and new, from 50 to 60 per cent of new cost. COLBURNE MFG. CO., 416 W. Indiana-st.

CLYDE MACHINE WORKS, 87TH AND UNION—Engines, boilers, sawmill machinery, and rebuilt machinery for sale.

WE DESIGN AND BUILD SPECIAL MACHINES of every description. Ford & Chick Co., 18-29 E. Kinzie-st. Tel. Rand. 2215.

FOR SALE—AUTOMATIC HAND SAW FILER; also die filer; brand new. Address P 826, Tribune.

WANTED—50 IN. SHOE BODY IRONER IN good condition. Address E 466, Tribune.

LIGHT AND HEAVY MANUFACTURING.

LINES OF ANY DESCRIPTION; ALSO LIGHT and heavy punch press work; prompt service. H. W. Hiel-st. Sandtown Manfg. Co. Yards 2684.

HORSES AND CARRIAGES.

FOR SALE—AN EXCEPTIONALLY HANDSOME French coach horse, $600; one beautiful 4 wheel cob, $100; one Doncde 2 wheel cart, $60; one medium weight bay gelding, 5 years old, good worker, $200. Will sell separate or together. F. E. BENOIT, care John V. Farwell Company.

GOOD HARNESS, SURREYS AND BUGGIES and carriages; now selling at attractive prices. SCHAEFER & BUDENBERG, 2120 Michigan-av., Chicago.

WAGONS —CARRIAGES— HARNESS.
Cash or time payments.
RACINE WAGON AND CARRIAGE CO.,
441-445 Wabash-av.

SALE OF SADDLE HORSES—WILL SELL A few of our saddle horses during the week of Aug. 22 Cent. 3. Lincoln Park Saddle Service, 2154 N. Clark-st.

SELECT ENTIRE STOCK MARES AND HORSES, 1 to 5 years old. Inquire Lee Creamer Co., 2400 Halsted-st.

WANTED—14 TO 16 PASSENGER BUS IN exchange for horses. Address B 380, Tribune.

BIG TAKEN BOUND TEAM OF MARES, 1700 lbs. each; broke; horses of value, 2,600; last week, 317 Lake-st.

FOR SALE—$300; BUGGY, 1 YEAR OLD FAMILY horse; 1 saddle horse; 3 to 7 Belmont-av. Phone Lin. 1068.

FOR SALE—SECOND HAND BILLIARD AND pool tables for rent; table outfit privileges at Riverside Park, Riverside, Ill. Call or address Riverside Park Co., Riverside, Ill.

REFRIGERATED FOOD AND BILLIARD FIxtures; new and second hand; pool tables, bowling alleys, counters, shelving, etc. Write for prices. Address P 717, Tribune.

FOR SALE—SECOND HAND BILLIARD AND pool tables; we rent table outfit privileges at Riverside Park, Riverside, Ill. Call or address Joshua E. B. Foutz, Counselor at Law, 140 Dearborn-st. Suite 1113. Cent. 6300.

DOGS, BIRDS, POULTRY, ETC.

FOR SALE—FIVE HUNDRED HOMERS, young, mated, ready to breed; one dollar each; also fifteen wagons. Let me hear from you if you want anything in pigeons. Address P 827, Tribune.

FOR SALE—PURE BRED HAND FOOL, FEMALE bull, female Boston and Eng. bull pup. Inquire 3435 State-st.

FOR SALE—WHITE WYANDOTTE COCKEREL; also White Leghorn cockerels. 1 Oakwood-blvd.

FOR SALE—THOROUGHBRED COLLIE PUPpies, 104 W. 112th-st.; Roseland.

INSURANCE AND LIFE INSURANCE.

ARCANIAN ACCIDENT ASS'N, 80 DEARBORN; $5,000 accident, $25 weekly indemnity, $10 dues.

LOST AND FOUND.

LOST—A CERTIFICATE OF MEMBERSHIP IN the Chicago Board of Trade standing in name of Arthur R. Sawers has been lost. Any one finding same or having knowledge concerning it will please communicate with the secretary of the Chicago Board of Trade.
Aug. 30, 1910. HELEN A. SAWERS,
Administratrix of the estate of Arthur R. Sawers, deceased.
419 W. 62d-st., Chicago, Ill.

LOST—BROWN OVERCOAT ON CHICAGO AND Northwestern train from Harvard, Ill., Friday morning, Aug. 19; liberal reward does not expenses asked. Return to GEORGE F. BRAUN, 138 E. Chestnut-st.

LOST — BLACK POCKETBOOK SATURDAY evening, containing some money, check, and papers. Suitable reward for return. Owner's name on papers. Address H 562, Tribune.

LOST—LIBERAL REWARD FOR RETURN OF solitaire diamond ring lost in lady's dept. Chicago Athletic Association Sunday noon. Address Box 120, Chicago Athletic Association, 129 Michigan-av.

LOST—RAILROAD PASS, LETTER, AND RE-ceipt in envelope. Reward. J. S. MILLER, 90 Princess Hotel, 207 S. Clark.

LOST—GOLD WATCH, WITH DIAMOND SET; pin inlaid with pearls and diamonds; liberal reward; no questions asked. Address B 554, Tribune.

LOST—BOSTON TERRIER—NAME AND AD-dress, Jack Dunlap, 1847 Leland-av., on collar. Return and receive liberal reward.

LOST—FRIDAY, BETWEEN 6 AND 7 A. M., small figure book; no money in it; valuable to owner only. $10 R. Halsted-st. E. Kamberg.

FOUND—GOLD NECKLACE ON NORTH HERMItage-av. Inquire 1739 Berteau-av., 2d flat.

PERSONAL.

PERSONAL—PARTY OF THREE REFINED ladies anticipating taking trip to Mexico City desire to hear from another lady wishing to join, furnishing good reference. Address B 454, Tribune.

PERSONAL—WANTED ADDRESS OF FRANZ Klofoski, car cleaner for Pullman Car Co., formerly of 7916 Stewart-av.; something to advantage. Address F 321 Tribune.

BUSINESS PERSONALS.

PERSONAL—FAT FOLKS.
DON'T DO ANYTHING
UNTIL YOU CONSULT
DR. W. H. GALLAND, 30 State-st.
Booklet free. Write.

PERSONAL—HAIR REMOVED, $1 PER HOUR; moles, $1 each; guaranteed permanently; attention box. 1000, Tribune. 500 N. Homan-av. Phone Kedzie 4022.

PERSONAL—MISS HOGBIN, 613 VENETIAN Bldg., expert in electrolysis, scalp, and facial treatment, hairdressing, and hair goods. Instruction in all branches. Phone Central 1870.

PERSONAL—FOR TREATMENT FOR cures of liquor addiction; absolute painless cure. Booklet free. Write or call. Gladstone Sanitarium, 2030 Prairie-av.

PERSONAL—BEDROOMS BUGS, RATS, EXTERmined from your premises under guaranteed contract. Call, write, or phone Harrison 6080 ECONOMY EXTERMINATOR CO., 627 State-st.

PERSONAL—MELTON'S BEAUTY BLEACH removes tan, freckles, moth patches, and pimples; price $50 a jar. WM. MELTON CO., Republic Building, State-st. Chicago.

PERSONAL—MME. FOLLETTE, TO, 172 STATE-st.—Superfluous hair, warts, moles permanently removed with electric needle; on pain; no scar. Manicuring, facial massage, scalp treatments. Send for free booklet. E. Burnham, 70 & 72 State-st.

PERSONAL—LOUISE K. TAYLOR, 92 STATE-st. Suite 817, restores gray hair to natural color without dyes. Investigate.

PERSONAL—FACE SPECIALISTS—
65 RANDOLPH-ST., 6TH FLOOR, COR. STATE.
Phone Central 6260. 2 E. MADISON-ST.

PERSONAL—ARE YOU GOING DEAF? THE Baker Microphone will make you hear. Call at 168 Wabash-av., or write.

PERSONAL — WE TEACH HAIRDRESSING, scalp treatment, facial treatment, electrolysis, etc. Indiv. instruct. Marinello School, 67 Wash.-st.

PERSONAL—FACE, SKIN, SCALP, AND FEAture specialists.
NEW YORK ELECTROLYSIS CO., 29 State-st.

PERSONAL—MISS GRACE, MISS DUNHAM, and Miss Johnson, expert in electrolysis; sittings, $1.50. Suite 48, 6th floor, 30 N. Dearborn-st.

PERSONAL—DR. SAUNDERS, 148 STATE-ST.—Features made perfect; wrinkles scars, pimples, moles removed; hairdressing, manicuring.

PERSONAL—SUPERFLUOUS HAIR ON THE face; 20 years in business; 3 expert operators. MME. STIVER, 1407 Auditorium Bldg.

PERSONAL—SUPERFLUOUS HAIR, MOLES, etc. destroyed forever by electric needle. MME. AUGUSTA LAFLAM, 34 E. Monroe-st., R. 602.

PERSONAL—MME. ROSENBERG'S TREATments, electrolysis, hairdressing, hair goods. MME. OLI VIVE, 301-307 Venetian Bldg.

PERSONAL—WHALEBONE TEETH; NEW IN-vention. Sanitary, large gum, painless face extraction. Boston Dental Co., 146 State-st.

PERSONAL—WE TEACH ALL BRANCHES OF hairdressing, facial treatment, etc. MOYER'S DRESSING SCHOOL, 169 STATE-ST. CHICAGO.

PERSONAL—SWEDISH MEDICO-GYMNASTIC massage, electric treatments. Suite 618. 324 Dearborn-st.

PERSONAL—REDUCED PRICES DURING month of August on ladies' tailored suits. STEIN, 25 South Clark-st.

PERSONAL—DAILY NEWSPAPERS FROM ALL large cities sold at 178 Dearborn-st.

STORE AND OFFICE FIXTURES.

JULIUS BENDER,
CHICAGO HEADQUARTERS FOR
STORE FIXTURES
General store and salesrooms
901 to 911 W. Madison-st.
Tel. Monroe 1712. Cor. Peoria-st.

WE undersell all others
DESKS—1 SMALL OAK ROLL TOP, $15.
1 flat 10 oak high desk, $15.
1 60 in. quartered oak roll top, $18.
Also a few slat tops typewriter desks, tables, chairs, etc.
FRANKLIN DESK FACTORY,
46 East Jackson-blvd.

FOR SALE—NEWLY FURNISHED OFFICE fixtures for sale, including safe; centrally located. 115 E. Madison-st., Room 20. Call between 8 and 10 a. m.

FOR SALE—FOUR DRAWER NATIONAL CASH Register, in perfect condition. Total adder, check printer, and detail private record.
THE MONTANA NEWS, Great Falls, Montana.

FOR SALE—3 10 FT. SHOWCASES AND 1 6 FT. with counters; also 2 window display cases; must sell immediately. Apply Machinists' Supply Co., 19-21 N. Jefferson-st.

STORE FIXTURES, ALL KINDS, NEW AND second hand; cash or easy payments. AMERICAN STORE FIXTURE CO., Salesroom and Store-st. LARGE SELECTION OF NEW AND USED DESKS, chairs, tables, and office furniture at half price. R. BARTH DESK CO., 318 Dearborn-st.

DESKS, CHAIRS, TABLES, FILING CABINETS, etc.; filing cabinets, tables, counters, shelving bought and sold. CASEY & SON, 45 5th-av.

FOR SALE—RETIRING; FINEST HAT STORE in town in local. P 317, Tribune.

DESKS, SAFES, TYPEWRITERS OFFICE FURniture, less than half price. 82 E. Lake-st.

SAFES.

HERRING-HALL-MARVIN SAFE CO., SPEcial bargains now in used safes. Large stock of fire and burglar proof safes. Metal filing devices. Safes repaired. 184 Washington-st. Phone Main 1462.

HALL'S
SAFES
DONNELL SAFE CO.,
900-902 E. Washington-st.
Near Michigan. Without
Our Trademark.

SAFE
CO.'S

NO WATERED STOCK. NO OFFICIAL HEAVYweights and always the right price and terms at SABATH SAFE CO., 188 Lake-st.

SAFES, VAULT FRONTS, WALL SAFES—NEW and second hand; high quality; low price. The Howe Scale Co., 1818-20 Wabash-av.

LARGEST STOCK OF NEW AND SECOND HAND safes in the city. DIEBOLD'S SAFE AND LOCK CO., 196 8th-av. Established 50 years.

CAST-OFF CLOTHING.

STARR & SACKS, 843 N. CLARK-ST. PAY HIGHEST PRICES FOR LADIES' AND GENTS' CASTOFF CLOTHING, EVENING AND DINNER GOWNS. PHONE RANDOLPH 5812.

I PAY HIGHEST PRICES FOR CASTOFF CLOTHES from gents' and ladies' fancy street clothes, evening dress, feather beds, furs. 1264 Jefferson. Tel. Canal 1102.

H. SILBERSTEIN, 1241 N. CLARK-ST. PAYS highest prices for ladies' and gent's clothing. North 2260.

MRS. H. SCHNEIDER, 3625 COTTAGE GROVE-av., buys ladies' castoff clothing. Doug. 4740.

JOSEPH GOLDFINGER, 1351 S. DEARBORN-ST., PAYS highest prices for castoff clothes. Postal.

CLOTHING, FURS, ETC.

JACOB A. ANDREWS, 351 N. CLARK-ST. HIGHEST PRICES PAID FOR LADIES' AND GENTS' STYLE FURS. CUSTOM WORK AND DRESSING AND FURS. PHONE RANDOLPH 1065.

JACOB A. ANDREWS, 351 N. Clark-st.

WILL SELL MY BLACK LYNX FUR SET, worth $150, almost new, for $12. Address H 280, Tribune.

MRS. H. STARR, 307 S. STATE-ST. PHONE Harrison 6623. Pays highest prices for ladies' and gents' discarded clothes.

TO RENT — AND FOR SALE — BRAND NEW Persian lamb jacket. Phone Lincoln 1975.

F. C. SCHAFFNER, 78 State-st. Cent. 4875.

CLEANERS AND DYERS.

AUG. SCHWARTZ. EST. 1884.
General cleaner and dyer of all garments, carpets and rugs; prompt service guaranteed; 1 stores. 102-111 W. Hubbard-st. 124 Dearborn-st. 1486 W. Madison-st. Tel. Main 3566.

DAVID WEIL, EXPERT DYER AND CLEANer, of main office, 2522-2532 State-st.; 1018 E. 43d, 819 Michigan-av., 130 E. 22d-st., 56 E. Monroe-st., Palmer House block. Telephone Douglas 924.

LAWYERS.

WE QUICKLY COLLECT WAGES, NOTES, cash, claims of every description on personal property. THE ATLAS ADJUSTMENT COMPANY, 140 Dearborn-st. Suite 1113. Cent. 6300.

LAWYER CALLS AT YOUR HOME. ALL CASES (injury, bankruptcy, other troubles); easy terms; advice free. Address K P 717, Tribune.

JOSHUA E. B. FOUTZ,
COUNSELOR AT LAW,
140 Dearborn-st. Suite 1113. Cent. 6300.

DOGS, BIRDS, POULTRY, ETC.

FOR SALE—FIVE HUNDRED HOMERS, young, mated, ready to breed; one dollar each; also fifteen wagons. Let me hear from you if you want anything in pigeons. Address P 827, Tribune.

FOR SALE—PURE BRED HAND FOOL, FEMALE bull, female Boston and Eng. bull pup. Inquire 3435 State-st.

FOR SALE—WHITE WYANDOTTE COCKEREL; also White Leghorn cockerels. 1 Oakwood-blvd.

FOR SALE—THOROUGHBRED COLLIE PUPpies, 104 W. 112th-st.; Roseland.

INSURANCE AND LIFE INSURANCE.

ARCANIAN ACCIDENT ASS'N, 80 DEARBORN; $5,000 accident, $25 weekly indemnity, $10 dues.

WANTED—ROOMS.

WANTED—TO RENT — IF SOME PRIVATE family has a desirable room with bath that they would rent for the winter to a business man, a bachelor of 30, would like reply to this inquiry; South Side, north of 51st-st., east of Cottage Grove preferred; house rather than flat; high class business references. Address K 11, Tribune.

WANTED—TO RENT—BY YOUNG MAN, ROOM on S. S., near L.; no other roomers; prefer to share small flat. Address B 291, Tribune.

BOARD AND LODGING—SOUTH.

502 E. 36TH-ST. DOUGLAS 1469.
Cottage Grove-av. electric and Ill. Central R. R. A strictly first class, homelike place to live. In a high class location. Newly decorated rooms, both single and en-suite. Every modern convenience. Cooking and service the very best possible. Dancing every Wednesday evening. Special rates to young people.

5714-16 WASHINGTON-AV.—A QUIET, HOMElike place on a boulevard; trees and lawn; rear decks; 2 sunparlors, $154 per month; fine home cooking; 8 min. to park, 13 min. to loop; beautiful sunny steam heated rooms; some at unusually low prices. Phone Hyde Park 1224.

1154-56 E. 57TH-ST., KENWOOD MANOR—Delightful rooms, newly decorated and furnished, for gentlemen; also for couple; also for 2 nicely appointed home; rooms single or en suite, with private baths (excellent cafe now open); rates to persons desiring permanency. Tel. Hyde Park 1224.

5235 KIMBARK-AV.—MRS. BULLER HAS AN-nexed adjoining bldg.; newly furn. throughout; ready about Sept. 1st; rooms, en suite and single, with hot water and all modern conveniences; near L. C. and "J," express.

5116 KIMBARK-AV.—THE KIMBARK—A LUXury for the particular, with spacious grounds and environments, and a choice table; observer and other guests; garage. Tel. Oakland 1000.

548 E. 37TH-ST.—THE (NEW) HUNTINGTON—Opposite Ellis Park; convenient transportation; excellent service; table of highest reputation; rooms, single or en suite with private bath, $7 to $14 per week. Aldine 1710.

5972 LAKE-AV., APT. 5—LARGE AIRY, ELEgant, furnished rooms with private bath; overlooking the lake; strictly home cooking; C. and elect.

4068 ELLIS-AV.—LARGE COOL MOD. ELEgantly furn. rooms, spacious grounds and verandas; choice meals; Kan. ex. J. C., surf. 1 block. Douglas 3886.

4000-11 OAKENWALD-AV., THE MONTICELlo, near the lake—Nicely furn. rooms; all outside; excellent meals; 1 blk. L. C. 47th-st. or electric. Oakland 2941.

4540 CORNELL-AV.—THE NORTHROPE—OVERlooking Jackson Park, 2 and 3 room suite; private bath and porch; electric light; steam; excellent table. Phone 2970 Midway.

1801 MICHIGAN-AV. — DETACHED CORNER residence; large airy rooms; private baths; thoroughly homelike; superior board; excellent service; walking distance.

THE ASHTON, 5316-17 WASHINGTON-AV.—Suites and single rooms for families and business people; a refreshing and ideal apartment for the summer; facing the bathing beaches; 2 and 3 rm. suites with private baths, $16 and $20 per week. Cafe on premises. American plan. Phone Edgewater 8197. Send for illustrated booklet.

HOTEL DARLINGTON.

Newly erected European plan
Family hotel. Opening Sept. 1st
One block from Wilson-av. station.
In the heart of Sheridan Park.
Rooms single and en suite.
$7.00 to $8.00 per week with bath.
Telephone Edgewater 4378.
4700 Racine-av.

HOTEL YORK—
60 E. 3RD-ST., S. S. "L" 2d-st. station 2 blocks. Running water all rooms, $3 per week up. Cafe connection; elevator service; transient rates. private baths; 2 min. shopping district.

Mr. and Mrs. Jule Walters, Props. Douglas 4454.

Hotel Del Prado

Location: Midway-blvd., Jackson Park and Lake Michigan.
Transportation: Illinois Central railway.
600 rooms with private bath.
HOTEL LUZERNE—

American plan. Opposite main entrance to Lincoln Park, corner Clark and Center-sts. Rooms single or en suite, with or without bath; hot and cold water in every room. Rates $10 to $25 per week.
F. P. REGNIER, Manager.
Telephone Lincoln 3816.

THE BUFORD, COR. LINCOLN PARK-BLVD. and Buford-st., overlooking park; 2 baths, 2 toilets, private baths, lavatories, light and airy; large yard and porch; view of lake; walking distance; 1 min. to park; beautiful and quiet; a homelike place in Chicago; excellent meals; everything fresh that market affords. Ph. Dearborn 513.

NORMANDIE HOTEL, 2939-41 WABASH-AV.—A popular theatrical hotel now open; first-class theaters within three blocks; 100 handsomely furnished rooms, single or en suite, with private baths, electric lights, phones, elevator service, hot water day and night; special weekly rates to professional people. Call in connection. Phone Harrison 3868.

HOTEL DE SOTO, 3658 S. STATE-ST.—NEWLY furnished; 45 rooms; handsomely furnished rooms, with or without bath, elevator, hallboy service; convenient shopping district; telephone all rooms. Single rate, $1 day. Very low rates to permanent guests. Harrison 3890.

BOARD & LODGING—SUM'R RESORTS.

TYPEWRITIST CAN HAVE ROOM, BOARD, low rates for typewriting. S. Russell, South Haven, Mich.

BOARD WANTED.

BOARD — AND ROOM—FOR GENTLEMAN; good accommodations; moderate rates; state rates, location, accommodations. Address B 101, Tribune.

BOARD—AND LODGING WITH PRIVATE family by married couple; South Side preferred. Address H 361, Tribune.

TO RENT—HOUSES—SOUTH.

TO RENT—
5154 Ellis-av., 9 room detached brick house for $45 a month; good, economical steam heating plant; laundry and a back yard for the children to play in. WM. HELD, Agent.

M. A. FARR & CO.,
Phone Central 2465. 204 Dearborn-st.

TO RENT — 5308 KIMBARK-AV., $100; GRAY stone house, 11 rooms and basement; hardwood floors, electric fixtures, 2 fireplaces, 2 baths, 2 tile bathrooms; hot water heat; living room 24x24; back yard and small garage. Phone H. P. 1803. Owner on premises.

TO RENT—NEW 8 ROOM DETACHED HOUSE, just been put in perfect order. 1333 Madison-st. $65 per month.

9 room house, 1827 E. 50th-st., best in Kenwood for the money. $45.

A. W. GREEN, Office, 1307 E. 50th-st.

TO RENT—$40 AND $42 EAST 50TH-ST. AND 5003 and 5005 Woodlawn-av., N. 50th-st. and Grand-blvd. L station; 12 room brick houses; d.-r. and k. on 1st floor; good value, only $30 each. See janitor or M. H. GRAY BROS., 5726 W. Madison-st., near Robey. Phone West 279.

TO RENT—$10 ALDINE-SQ., $25 PER MO., 10 room house; Addison car, located on Kenmore-av., between 37th and 38th-sts., with its lakes, fountains, and flowers, is the most beautiful small park in Chicago; private family only; no flats. Inquire of Owner, 514 Aldine-sq.

TO RENT — DESIRABLE MODERN 8 ROOM house on Greenwood-av.; hardwood floors; open plumbing; rent, $40.
SEYMOUR MORRIS, 135 Adams-st.

TO RENT—112-114 E. 16TH-ST., NEAR MICHigan-av., 2 flats and 8 rooms each; $50 each; suitable for rooming houses; $50 per month each.
ALEX. FRIEND & CO., 160 La Salle-st.

TO RENT—5016 CALUMET-AV., 3 STORY AND basement stone front house, furnace heat, 10 rooms and bath; low rental; $38 per month.
ALEX. FRIEND & CO., 160 La Salle-st.

TO RENT—5021 BOWEN-AV., E. OF COTTAGE Grove-av., 8 room house; hardwood floors, furnace; reduced to $40 per month.
JOHN BOOMER & CO., 107 Dearborn-st.

TO RENT—5627 VERNON-AV., 9 ROOMS; MODern; stone front; within minutes to loop; $35. Key next door. Phone Main 3056.

TO RENT—REASONABLE—FINEST HOUSE ON Grand-blvd.; between 30th and 31st; 9 rooms, four baths. Tel. Harr. 4778. JOE EISENDRATH.

TO RENT—12 ROOM, STEAM HEATED MODern house; newly decorated; every room light. 1226 31st. corner Rhodes-av.

TO RENT—5323 MICHIGAN-AV., MODERN IN every detail; rent reasonable. Apply to ARTHUR DIXON, 209 Fifth-av.

TO RENT—5320 CALUMET-AV., MODERN IN every detail; rent reasonable. Apply to ARTHUR DIXON, 209 Fifth-av.

TO RENT—4520 PRAIRIE-AV., 10 ROOM STONE front residence; all outside, light; hot water.

TO RENT—HOUSES—WEST.

TO RENT—FOR A TERM OF YEARS, COMfortable home, 10 rooms; all light; steam heat; one block east Garfield Park [choice location]. 3506 Adams-st.

TO RENT—HOUSES—NORTH.

TO RENT—10 AND 12 ROOM RESIDENCES ON grounds of McCormick Theological Seminary, Chalmers-pl.; Fullerton-av Station Northwestern and C. M. & St. P. R. R. Halsted-st. cars.

OGDEN, SHELDON & CO.,
108 La Salle-st.

TO RENT—THREE STORY BROWN STONE DEtached house, 516 Surf-st., two blocks Lincoln Park; ten rooms; combination heat; will rent until May or longer. Inquire on premises or telephone Lake View 1282.

TO RENT — ROOMING HOUSE, S. E. CORNER Wells and 4th-sts., 3d and 4th floors; steam heat; newly decorated; long lease.
JOHN C. McCORD, 185 Dearborn-st.

TO RENT—HOUSES—SUBURBAN.

TO RENT— OR FOR SALE
BEAUTIFUL HOME.
$22 or 926 West-av., Wilmette.
TO RENT—$25 A MO.
FOR SALE—$700 CASH; BAL. TO SUIT.

TWO ELEG. N. W. ST. OF C. & N. W. STA.; NEW (never been occupied) 7 room MODERN STUCCO HOUSE; LARGE LIGHT rooms; lot 100x183 ft.; fine shade.
McKEY & POAGUE, 1292 E. 63d-st., Chicago.

TO RENT—EAST SIDE, WILMETTE, 1 ROOM cottage, 922 Elmwood-av.; hot water heat, gas and electricity; front porch and hardwood floors. STANLEY K. GAGE, 69 Randolph; 3815 Central.

TO RENT—AT RIVERSIDE—9 ROOM HOUSE; 2 min. walk to depot; all good conv. C. L. CROSS, Riverside, Ill., or 819 Monadnock blk.

TO RENT—FURNISHED HOUSES.

TO RENT—
5745 Grand-blvd., furnished complete with all necessary equipment; very finely finished and decorated; will rent to responsible party desiring to buy furniture and lease; $100 per month. Inquire of owner, 5747 Grand-blvd., or 1108 Chamber of Commerce.

TO RENT—10 ROOM FURNISHED HOUSE, 4501 Ellis-av.; hardwood floors and finish; private conditions; electric light; A. F. HUNDLEY, 3837 Cottage Grove-av. Tel. Douglas 3230.

TO RENT—3956 PRAIRIE-AV.—COLONIAL 8 R. furn. house for the winter; modern in every respect; best of trans.; adults only.

TO RENT—FURNISHED HOUSES.

TO RENT—FURNISHED DESIRABLE HOUSE in Astor-st. also 4 choice furnished apartments of 11 rooms. MISS E. W. CASE, 28, 107 Dearborn-st.

TO RENT—FLATS—SOUTH.

TO RENT—
DON'T PAY HIGH RENTS
when you can secure apartments in building
N. W. CORNER MICHIGAN-AV. AND THIRTYSIXTH PLACE.
Modern, tight, steam heats; best janitor service; high grade tenants only.
4 and 7 room apartments ranging in price from $31.50 to $42.50.
Office in rear, or
JAMES A. McLANE & CO., 160 Washington-st.

TO RENT—
GEORGIAN COURT,
56TH AND INDIANA-AV.
4 and 5 room apts. in this beautiful new colonial bldg.; all rooms have outside light; finished in hardwood; Janitor service; hot water heat; built in parlor. Situated as it is on this boulevard and in close proximity to Washington Park make it an ideal location; good transp.; one block from S. S. "L" express service, 3 blocks from surface cars; price, $40 to $50.
Agent on premises today.
JAMES G. BARSALOUX,
Tel. Hyde Park 10. 634 and Washington-av.

NEW APARTMENTS
FINEST IN WOODLAWN.

$30 AND $40. 6130-38 GREENWOOD-AV. CORNER 62D. LARGE PRIVATE FRONT AND REAR PORCHES; 4 LARGE, LIGHT ROOMS AND BATH; 2d FLOOR. BRICK FIREPLACE, BOOKCASES AND COLONIAL PRIMATIC FIXTURES; 4 LARGE CLOSETS; WILL DECORATE TO SUIT. L AND 62D EXPRESS; READY SEPT. 15. AGENT THERE.

TO RENT—
NEW APARTMENTS.
6822-6824 Drexel-blvd., 9 rooms, 3 baths; finest interior decorations; beam ceilings, mahogany finish; private porches; free garages; located in Chicago's most exclusive residence district; $125.
ROBERT F. SCHENCK & CO.,
Phone Oakland 1700. 4307 Drexel-blvd.

TO RENT—5211 E. 41ST-ST.
Nice 6 room apartment.
Steam heat. $35 per month.
Apply janitor or phone Central 2945.

TO RENT—
FOUR ROOM APARTMENTS.
34. 4026 Calumet-av.....$25.00
34. 4030 Calumet-av.....25.00
34. 3951 Michigan-av.....35.00
EXTRA INDUCEMENTS.
COOPER & BURHANS, 115 Dearborn-st.

TO RENT—6139 AND 6212-14 KIMBARK-AV.—Two new apartments, 6 rooms, with two baths each; private front and rear porches; spacious rooms; in light and airy; large yard. The buildings is just being completed and will be decorated to suit; $35 and $40. Agent on premises daily. Special concessions. SCOTTMARD & TRAINER, 1506 Cottage Grove-av.

TO RENT—
4461 Oakenwald-av., 4 and 6 room flats; $25 to $45; convenient to Illinois Central elevated (Kenwood branch), and street cars; back porches overlooking the lake; will decorate to suit.
W. L. FARR & CO.,
Phone Central 2465. 204 Dearborn-st.

TO RENT—STEAM HEAT—
[illegible]
Rent free to O

TO RENT—STORES—WEST.

TO RENT—STORE, 15,000 SQUARE FEET ON Canal-st. one floor and basement with heat, $200 per month. Apply to Administrator Supply Company, 118 North Jefferson-st.

TO RENT—STORES—NORTH.

TO RENT—A LARGE STEAM HEATED STORE, Clark-st.; $40. NICHOLS BROS., N. Clark and Center-sts.

TO RENT—328 N. CLARK-ST., FINE STORE and basement, $75 per month. ED. FRIEND & CO., 110 La Salle-st.

TO RENT—STORES—NORTHWEST.

TO RENT—STORES, JUST COMPLETED, FOR 5-7, butcher, baker, etc. $900-00 living Pk. Tel. Main 4019.

TO RENT—OFFICES.

Downtown.

TO RENT—ADAMS EXPRESS BUILDING, 185 Dearborn-st.

Light offices.
Central location.
Rapid elevator service.
Reasonable rent.
JOHN C. McCORD. 7TH FLOOR.

TO RENT—DESIRABLE ROOM AT 182 STATE-st., suitable for office or light manufacturing; $20 per month.

TO RENT—OFFICES—SINGLE FRONT, GOOD light, $17.50; suite in large corner offices; $40; also fine south court offices, $20, including janitor service; safe in vault, etc. Bonheur Bldg., 42 River-st., cor. Wabash.

TO RENT—
OFFICES AT $1.25 SQ. FT.
Excellent light; in high fire proof central office bldg.
ROOKERY BLDG. H. THORLE, Agt.

TO RENT—SPACE, LARGE OR SMALL, IN newly furnished r. e. office, 25 ft. front; modern safe, vault, stenog. etc.; La Salle, no. of Madison. Address H 484, Tribune.

TO RENT—OFFICE SPACE SUITABLE FOR workmens, light manufacturing, and tailor shop; good light; 102-4 S. Clark-st.

TO RENT—OFFICE AND FACTORY DESIRABLE floor; 602 Hartford Bldg.

TO RENT—PRIVATE OFFICE 100 WASHING-ton-st. Room 608. Unlimited phone.

TO RENT—1 LARGE AND SMALL PRIVATE office. Apply Room 1, Builders' Exchange.

TO RENT—PRIVATE OFFICE, $16; DESKROOM, $6; mail lock boxes $2. 413 134 Monroe-st.

General.

TO RENT—ESTAB. PHISICIAN'S OFFICE IN German locality; worth investigating. LAUGERTE, 2003 Roscoe-st.

TO RENT—FLOORS AND LOFTS.

TO RENT—7,000 SQ. FT., 39 5TH-AV.

TO RENT—2,500 SQ. FT. 2527 Jackson-blvd. 1,800 sq. ft.; 36 5th-av.; steam heat, freight and passenger elevators. Get our complete list of downtown property for rent.
THAD. H. HOWE & CO., 42 Madison-st.

TO RENT—
STORES, FLOORS BUILDINGS
For all purposes and locations.
J. J. HARRINGTON & COMPANY,
First National Bank Bldg.

TO RENT—DESIRABLE STATE-ST. SPACE OF 3,000 square feet in modern building, on prominent corner, suitable for any retail business; rent $150 per month; make offer. Address L N 615, Tribune.

TO RENT—ONE OF THE BEST FLOORS IN wholesale district for stock, tenant, or office purposes, 60x175, light 3 sides.
Apply Reporter Building.
WHITE & TABOR, Agents.

TO RENT—FINE LIGHT SPACE WITH POWER, especially suitable for printers or light manufacturing; prefer to sell; building located inside the loop. Apply Room 56, 163 State-st.

TO RENT—BUILDINGS, FLOORS, AND SPACE without floors; light and river facilities, and will build to suit tenants.
MADDEN BROS., 204 Dearborn-st.

TO RENT—BASEMENT 28x125, WITH FIRST floor space, steam heat. 21 W. Illinois-st., bsw. State and Dearborn.

TO RENT—FLOOR SUITABLE FOR LIGHT mfg., 25x105, with heat and freight elevator. 224 and 226 Franklin-st.

TO RENT—MANUFACTUR'G PROPERTY.

TO RENT — EXCELLENT, WELL LIGHTED mfg. space, sprinkler equipment, freight and passenger elevators, as follows:
Corner Madison and Market, 4,800 sq. ft.
Cor. Madison and Clinton, 4,800 sq. ft.
This space can be had at an unusually low rental.
E. D. HILL & CO., Rand 2321. 136 Adams-st.

TO RENT—DESIRABLE FACTORY FLOOR IN West Side modern building; light on 4 sides; elevator service; steam heat. Power if desired. Reasonable. Address L C 628, Tribune.

TO RENT—DESIRABLE STEAM HEATED factory or office space, 60x175, inside the loop, located at 170 E. Madison-st. Freight and passenger elevators.
BERTRAND MOORE, 135 Adams-st.

TO RENT—WE HAVE A COMPLETE LIST OF BUILDINGS, STORES, AND FLOORS IN ALL BUSINESS DISTRICTS OF THE CITY. WITH POWER, RENTALS, LOCATIONS, GROUNDS & WETTEN, 134 La Salle-st.

TO RENT—FACTORIES, WAREHOUSES, AND sites on railroad, switch, and dock a specialty. WILLIAM P. HUTCHINSON & CO., 1st Nat'l Bank Bldg. 1209, 184 Dearborn-st. Phone Cent 162

TO RENT—1 STORY BLDG., 85X75; 2 STORY, 50x75; with power plant; on Pennsylvania switch; large yard space. Apply SHAMPAY BROS., 322 Fisher Bldg.

TO RENT—OFFICES—SUBURBAN.

FOR SALE—NEW MODERN BUILDING, overlooking the lakes. Apply Room 1601.

TO RENT — LIGHT AND DESIRABLE DESK room and desk. 404 Fisher Bldg.

TO RENT—PART OUTSIDE FURNISHED OF-fice. 100 Dearborn-st. Northern Building.

TO RENT—FINE LIGHT OFFICES.
BECKET BUILDING, 40 DEARBORN-ST.

TO RENT—DESK SPACE AND DESK, $6. 211 Marine Bldg. 154 Lake, cor. La Salle.

TO RENT—ROOM FOR STENOGRAPHER; DESIRABLE location. 1434 Monadnock Block.

TO RENT—PRIVATE OFFICE 100 WASHING-ton-st. Room 608. Unlimited phone.

TO RENT—1 LARGE AND SMALL PRIVATE office. Apply Room 1, Builders' Exchange.

TO RENT—PRIVATE OFFICE, $16; DESKROOM, $6; mail lock boxes $2. 413 134 Monroe-st.

General.

TO RENT—ESTAB. PHISICIAN'S OFFICE IN German locality; worth investigating. LAUGERTE, 2003 Roscoe-st.

TO RENT—FLOORS AND LOFTS.

TO RENT—7,000 SQ. FT., 39 5TH-AV.

TO RENT—2,500 SQ. FT. 2527 Jackson-blvd. 1,800 sq. ft.; 36 5th-av.; steam heat, freight and passenger elevators. Get our complete list of downtown property for rent.
THAD. H. HOWE & CO., 42 Madison-st.

TO RENT—
STORES, FLOORS BUILDINGS
For all purposes and locations.
J. J. HARRINGTON & COMPANY,
First National Bank Bldg.

TO RENT—DESIRABLE STATE-ST. SPACE OF 3,000 square feet in modern building, on prominent corner, suitable for any retail business; rent $150 per month; make offer. Address L N 615, Tribune.

TO RENT—ONE OF THE BEST FLOORS IN wholesale district for stock, tenant, or office purposes, 60x175, light 3 sides.
Apply Reporter Building.
WHITE & TABOR, Agents.

TO RENT—FINE LIGHT SPACE WITH POWER, especially suitable for printers or light manufacturing; prefer to sell; building located inside the loop. Apply Room 56, 163 State-st.

TO RENT—BUILDINGS, FLOORS, AND SPACE without floors; light and river facilities, and will build to suit tenants.
MADDEN BROS., 204 Dearborn-st.

TO RENT—BASEMENT 28x125, WITH FIRST floor space, steam heat. 21 W. Illinois-st., bsw. State and Dearborn.

TO RENT—FLOOR SUITABLE FOR LIGHT mfg., 25x105, with heat and freight elevator. 224 and 226 Franklin-st.

TO RENT—MANUFACTUR'G PROPERTY.

TO RENT — EXCELLENT, WELL LIGHTED mfg. space, sprinkler equipment, freight and passenger elevators, as follows:
Corner Madison and Market, 4,800 sq. ft.
Cor. Madison and Clinton, 4,800 sq. ft.
This space can be had at an unusually low rental.
E. D. HILL & CO., Rand 2321. 136 Adams-st.

TO RENT—DESIRABLE FACTORY FLOOR IN West Side modern building; light on 4 sides; elevator service; steam heat. Power if desired. Reasonable. Address L C 628, Tribune.

TO RENT—DESIRABLE STEAM HEATED factory or office space, 60x175, inside the loop, located at 170 E. Madison-st. Freight and passenger elevators.
BERTRAND MOORE, 135 Adams-st.

TO RENT—WE HAVE A COMPLETE LIST OF BUILDINGS, STORES, AND FLOORS IN ALL BUSINESS DISTRICTS OF THE CITY. WITH POWER, RENTALS, LOCATIONS, GROUNDS & WETTEN, 134 La Salle-st.

TO RENT—FACTORIES, WAREHOUSES, AND sites on railroad, switch, and dock a specialty. WILLIAM P. HUTCHINSON & CO., 1st Nat'l Bank Bldg. 1209, 184 Dearborn-st. Phone Cent 162

TO RENT—1 STORY BLDG., 85X75; 2 STORY, 50x75; with power plant; on Pennsylvania switch; large yard space. Apply SHAMPAY BROS., 322 Fisher Bldg.

TO RENT—OFFICES—SUBURBAN.

FOR SALE—NEW MODERN BUILDING, overlooking the lakes. Apply Room 1601.

TO RENT — LIGHT AND DESIRABLE DESK room and desk. 404 Fisher Bldg.

TO RENT—PART OUTSIDE FURNISHED OF-fice. 100 Dearborn-st. Northern Building.

TO RENT—FINE LIGHT OFFICES.
BECKET BUILDING, 40 DEARBORN-ST.

TO RENT—DESK SPACE AND DESK, $6. 211 Marine Bldg. 154 Lake, cor. La Salle.

TO RENT—ROOM FOR STENOGRAPHER; DESIRABLE location. 1434 Monadnock Block.

TO RENT—BARNS AND GARAGES.

TO RENT—3480 RHODES-AV., BRICK BARN 36 by 80, with 5 living rooms above and basement for storage, suitable for automobile machine shop, etc. Rent $30. Phone Owner, Harr. 1220.

TO RENT—2112 PRAIRIE-AV., BRICK BARN; $40.

TO RENT—GARAGE, REAR 1247 LA SALLE-av., near 43d; 8 rm. detached brick; worth $6,000; price $4,250; only $500 cash. Apply to owner, 1247 La Salle-av.

TO RENT—GARAGE, REAR 1247 LA SALLE-av., near 43d; 8 rm. detached brick; worth $6,000; price $4,250; only $500 cash. C. R. GLEASON, 1006 E. 43d-st.

FOR SALE—OR EXCHANGE—
EAST END-BLVD.; new 6 flat building; RENT NEARLY $5,000; mtg. $25,000, 5½%; will make CLOSE TRADE; or will sell for cash on basis to satisfy the MOST CAREFUL investor. Address K O 506, Tribune.

FOR SALE—8 FLAT BARGAIN.
66th-blvd., between Ill. Cent. and Jackson Park; new building, large colonial porches; 6x12x25; rental $1,500; price only $12,500; mtg. $7,600; extra large rooms; all outside light.
LA N. Wheeler & Co., 63d-st. and Washington-av.
Phone H. P. 10.

FOR SALE—BARGAIN—NEW 15 APT. BLDG., 4 and 5 rooms; all the new features necessary to make an up to date bldg.; rent $2,640; rental $2,750; price $45,000; mtg. $25,000, 5½%; convenient to Illinois Central, L, and surface lines.
GRAFFERHAUS, RUSSELL & CO.
Tel. Hyde Park 2976. 1546 E. 53d-st.

FOR SALE—
We have a large list of decided bargains in South Side real estate; it will pay you to see us before buying regarding either vacant, business property, residence, or flats, or farm property.
F. P. McCARTHY & CO.,
8827 State-st., Phone Douglas 778. Ashland Block.

FOR SALE—KENWOOD, NEAR 49TH-ST. AND DREXEL-BLVD., 36 room brick flats in good condition; lot 226 ft. deep; alley side and rear; price only $7,500; inc. $3,500; photo at office. This is a chance to get into best South Side residence district at low price.
WITESIDE & WENTWORTH, 140 Dearborn-st.

FOR SALE—NEW 6 APT. BLDG., INDIVIDUAL tric porches; 2 bathrooms, elegant fixtures; convenient to both Ill. Cent. and "L." Rental $3,540. Price, $26,000. Mtg. $14,000, 5½ per cent.
GRAFFERHAUS, RUSSELL & CO.
1240 E. 53d-st. Tel. Hyde Park 2976.

FOR SALE—$2,600 TAKES NEW MODERN cottage of 6 rooms, bath, tiled floors, mantels and fixtures hung. Ready to move into. $200 cash, $25 monthly; large lot; 5 cent fare steam or street cars. See Chicago Ave. cars.
JOHN F. EBERHART & SONS, 3555 63rd-st.

FOR SALE—OR EXCHANGE—
MODERN 13 flat corner in Englewood; rent over $1,800 a year; inc. 10%, $16,000; 5½%, due 1914; take 2 or 3 flat buildings in part payment; price, $26,500.
O. E. FISCHER,
139 La Salle-st.

FOR SALE—STATE-ST., NEAR 47TH, FRONT-age 50x161 ft., south ft., improved with 2 story frame, stone foundation, store and 7 room flat; is clear; ground is worth price; great bargain; rent $640; price $4,500. SOL. LIVINGSTON, 4711 State-st.

FOR SALE—6 FLAT BLDG., MODERN, FRONT porches; Ellis-av., near 63d-st.; rented $525, price, $20,000; mortgage $12,500, 5%.
GRAFFERHAUS, RUSSELL & CO.
Tel. Hyde Park 2976. 1546 E. 53d-st.

FOR SALE—RIPE FOR IMPROVEMENT—CORner lots, 176x181, 100x181 and 50x181. Assessments paid; all sewered; water in; fronts Kingswood Ln. exp., blk. 63d-elec. Sacrifice. REVELS & CO., 3540 State-st.

FOR SALE—OR EXCHANGE—LARGE 8 ROOM new brick residence, 7831 Saginaw-av.; all latest improvements; hot water heat; extra large grounds, garage, driveway, plenty sunlight. Owner on premises.

FOR SALE—COZY HOME, MODERN THROUGH-out; 6621 Sangamon-st.; only small cash payment required, balance monthly same as rent.
ROBERT J. EMIL, 1834 Washington-st.

FOR SALE—3 FLAT BUILDING ON MONROE-st., near 61st-st.; first class condition; at the low price of $7,500. J. G. RAUEN & CO., 310 E. 61st-st.

FOR SALE—NEW 2 FLAT BLDG., NE. WASH-ington Park and Elevated; $1,000 required; best bargain ever offered. H. SELZ & CO., 61st and Calumet. Phone Hyde Park 2976.

FOR SALE—DO YOU KNOW A BARGAIN IS for sale NEW; rent $6,820; incumbrance $24,500, 5½%, due in 5 years; equity, $7,960; cash. Address L L 468, Tribune.

FOR SALE—$16 ROOM RESIDENCE 6718 LA-fayette-av., at a bargain for quick sale; easy terms. R. C. THORNE & SON, 6915 Wentworth-av.

FOR SALE—ELEGANT NEW 3 FLAT BUILD-ing, 5 and 6 rooms, on Indiana-av., near 67th-st.; only $5,500, on easy payments. ROBERT E. BARBEE, 69th and Wentworth-av. Phone West. 657.

FOR SALE—POSITIVE BARGAIN IN TWO modern dwellings s. of 40th-st.; 10 ft. vacant on 36th-st.; eastern owner desires quick sale.
GEO. W. SPRINGER, 3457 Adams-st.

FOR SALE—NEW 3 FLAT BUILDING, MODERN BRICK two 6 rm. flats; $2500 down, balance like rent. R. J. BUSCH, 535 E. 47th-st. Oakland 816.

FOR SALE—SACRIFICED AT $1,850—BEST bargain in Chicago. Two 5 room flats. Building in excellent shape and newly painted. 813 W. 46th-pl. Merchants' Bank, 4040 State-st.

FOR SALE—WINDSOR PARK—BOND-AV., near lake and Ill. Cent., new house, $6,500.
WILLIAM H. MOONEY, 1007, 138 Washington-st.

FOR SALE—BARGAINS OF ALL KINDS.
W. H. McLELLAN Real Estate, 95 W. 31st-st. near Wabash-av.

FOR SALE — EXCEPTIONALLY WELL LO-cated S. S. one story brick business property; rent $1,800; make offer. ELLIS, 1001 Rialto Bldg.

FOR SALE—NEAR 41ST AND INDIANA-AV., steam heated 3 flat bldg.; exceptional bargain.
McDERMOTT & CONLEY, 58th and Indiana-av.

FOR SALE—STONE FRONT 2 FLAT, 6-7 RMS. Wash. Park Wks.; rent $1,020; price $8,350.
PEOPLE'S CO., 63d and Evans-av. Stewart 692.

FOR SALE—OR RENT—IF YOU WANT TO BUY, sell, or rent 6 & 8 room flats, call on E. H. BALDWIN & CO., 58th and Indiana-av.

FOR SALE—SNAP IN MODERN STONE FRONT 5 flat bldg. nr. 43d-st. Only $8,200.
Who wants it? 510 W. 44th-pl.
Merchants' Bank, 4040 State-st.

FOR SALE—SACRIFICE—5731 LAFLIN-st.; 8 room residence; modern; make offer. Owner on premises.

FOR SALE—FINE MODERN 2 FLAT BRICK building, 5 and 6 rooms, hot water heat; price $8,900. Owner, 1st floor, 1417 Grand-av.

FOR SALE—311 E. 67TH-ST.-BLVD. — NEW, modern brick home; $300 down, balance like rent.
R. J. BUSCH, 535 E. 47th-st. Oakland 816.

FOR SALE—SACRIFICE—$3,000 CASH AND frame 6 flat, detached rm. on 57th-blvd. nr. Woodlawn av.; b. w. heat; 83 ft. lot; mod. imp. Ph. H. P. 3506.

FOR SALE — 225 W. 66TH-ST.; EIGHT ROOM house; condition and location the best; price reasonable; terms to suit.

FOR SALE SACRIFICE FOR $21,000; NEW CO-lonial 6 flat bldg.; rent $2,200; only $6,000 cash required; act quick if you want a bargain. Tribune Bldg.

FOR SALE—6 FLAT BUILDING AT 6233 EVANS-av.; also 6 room house at 6810 South Park-av.; or trade for vacant. Phone Normal 5016.

FOR SALE—OR TRADE—SALOON CORNER, 2800 Wallace-st. rent $1,350; price $12,500.
HARMS & SCHEUMANN, 119 La Salle-st.

FOR SALE—STONE FRONT STORE & 5 FLATS, rent $2,500; price $18,000. Address K O 178, Tribune.

FOR SALE—DEARBORN-ST. NEAR 87TH-ST.—4 flats, 50 ft. terms to suit; rental $1,104; price $8,500. F. L. LANGRIDGE, 4746 State-st.

FOR SALE—CHOICE 2 FLAT BRICK, NEAR Grand-blvd. and Elevated; rents $1,080; easy terms. TROTTER & KIMBALL, 145 La Salle-st.

FOR SALE—TO CLOSE ESTATE, WILL SACRI-fice 12 room modern residence. MRS. FISH, 5606 Grand-blvd.

FOR SALE—$2,500 BUYS ELEGANT 2 STORY frame on Lafayette-av., near 67th-st. Will make terms to suit. Merchants Bank, 4040 State-st.

FOR SALE—INGLESIDE-AV., NEAR 67TH, 8 rm. stone; rent $2,280; price $15,000. Bargain.
F. D. F. SNELLING & CO., 70 W. Monroe-st.

FOR SALE—NEW MICHIGAN-AV. 2 FLATS just finished; 6 rm. and 7 rm.; rent $1,020; price $10,000. JAMES W. EASTLAND & CO., 1st Nat. Bk. Bldg.

FOR SALE—MOD. TEN ROOM RESID., 5160 Michigan-blvd.; easy terms. Owner, 5665 Lowe.

FOR SALE—OR EXCHANGE—CLEAR, HAND-some residence here. 3606 Lake Park-av.

FOR SALE—FINE COR. IN HYDE PARK, 50x165; must sacrifice. ANDREWS, 849 E. 49th-st.

FOR SALE—$1,800—PREMIER 6-16 MAXWELL car; 5 passenger; fully equipped; 1909 Chalmers; 5 passenger; 1909 Overland; 1910 R. R. Owner will

REAL ESTATE—CENTRAL.

FOR SALE—REAL ESTATE.
REAL ESTATE AND LOANS.
ESTATES CAREFULLY MANAGED.
WINSTON & CO.,
119 MONROE-ST.

FOR SALE—MY BUSINESS BLOCK NEAR transfer corner, 6 stores, leased to responsible tenants; rent $2,100 annually; price, $19,000; must sell, no agents. Address K S 100, Tribune.

FOR SALE—MICHIGAN-AV., 18 DEVELOPING wonderfully; offer a special investment near 22d-st. near new Michigan-av. Bank Bldg.
W. A. PRIDMORE, 100 Washington-st. Cent. 1212.

FOR SALE—LOOP HOTEL, THEATER OR OF-fice bldg., location 99 years; plat in office W.M. D. BAKER, 109 Randolph-st., Rand. 2909.

REAL ESTATE—SOUTH SIDE.

FOR SALE—TO BE SOLD AT BARGAIN PRICES MAKE CASH OFFER FOR ANY ONE OF THE FOLLOWING PIECES:

6042 Ashland-av., mtg. $2,500.
Jackson-av., W. cor. 65th-st., 4 flats, 48 ft. lot; rents $675; mtge., $4,500.
6702 May-st., 2 flat; mtg., $1,800.
7004 Princeton-av., 2 flat; mtg., $5,000.
510 W. 70th-st., store and 2 flats; mtg. $5,000.
7218 Wentworth-av., 2 flats; mtg. $5,000.
7518 Eggleston-av., 6 room house, clear.
7708 Goldsmith, 8 room house; mtg., $1,000.
7707 Goldsmith, 2 flats; mtg., $1,000.
7626 Normal-av., 8 room stone house; mtg., $2,000.
7800 Normal-av., 8 room house, 50 ft. lot; mtg., $2,500.
2622 E. 74th-st., 8 room house; mtg., $1,500.
6325-6327 W. 63d-pl., 2 houses, 20 rooms; mtg., $3,800.

FRED'K H. BARTLETT & CO.,
88, 100 WASHINGTON-ST.

FOR SALE—
Here's your chance.
3253 Groveland-av.
A 9 room brick house.
Hardwood trim, 2 fine fireplaces.
Modern.
Worth $5,500.
We have instructions to sell this at best price we can get. Look at it and make offer.
Representative there at 2 p. m. Sat. and Sun.
COOPER & BURHANS, 115 Dearborn-st.

FOR SALE SNAP

We are authorized to sell a good 6 story stone front residence, hardwood finish, steam heat, garage, etc., for only $6,500; actually worth $8,500. 1132 E. 46th-pl., near Lake Park-av.
McGUIRE & ORR, 101 Washington-st.

FOR SALE—BUILDERS, ATTENTION.
If you want the biggest bargains in the best renting territory in Chicago, in Hyde Park, near L, C express trains, see us.
100x170 ft., corner.....$10,000
CORNELIA-AV., 50x150 ft.....7,500
WOODLAWN-AV., 50x125 ft.....4,000
KIMBARK, 50x175 ft.....3,200
JOHN A. CARROLL & BRO.,
108 La Salle-st. 1502 E. 55th-st.

FOR SALE—HOUSE BARGAINS—KENWOOD—Ellis-av. and 40th-st.; semi-detached home; cost $10,000; price $6,500.
Stanley-av., near 44th; 10 room stone, modern; BIG SNAP; $4,500.
Lake-av., near 42d; 8 rm. detached brick; worth $6,000; price $4,250; only $500 cash.
C. R. GLEASON, 1006 E. 43d-st.

FOR SALE—OR EXCHANGE—
EAST END-BLVD.; new 6 flat building; RENT NEARLY $5,000; mtg. $25,000, 5½%; will make CLOSE TRADE; or will sell for cash on basis to satisfy the MOST CAREFUL investor. Address K O 506, Tribune.

FOR SALE—8 FLAT BARGAIN.
66th-blvd., between Ill. Cent. and Jackson Park; new building, large colonial porches; 6x12x25; rental $1,500; price only $12,500; mtg. $7,600; extra large rooms; all outside light.
LA N. Wheeler & Co., 63d-st. and Washington-av.
Phone H. P. 10.

FOR SALE—BARGAIN—NEW 15 APT. BLDG., 4 and 5 rooms; all the new features necessary to make an up to date bldg.; rent $2,640; rental $2,750; price $45,000; mtg. $25,000, 5½%; convenient to Illinois Central, L, and surface lines.
GRAFFERHAUS, RUSSELL & CO.
Tel. Hyde Park 2976. 1546 E. 53d-st.

FOR SALE—
We have a large list of decided bargains in South Side real estate; it will pay you to see us before buying regarding either vacant, business property, residence, or flats, or farm property.
F. P. McCARTHY & CO.,
8827 State-st., Phone Douglas 778. Ashland Block.

FOR SALE—KENWOOD, NEAR 49TH-ST. AND DREXEL-BLVD., 36 room brick flats in good condition; lot 226 ft. deep; alley side and rear; price only $7,500; inc. $3,500; photo at office. This is a chance to get into best South Side residence district at low price.
WITESIDE & WENTWORTH, 140 Dearborn-st.

FOR SALE—NEW 6 APT. BLDG., INDIVIDUAL tric porches; 2 bathrooms, elegant fixtures; convenient to both Ill. Cent. and "L." Rental $3,540. Price, $26,000. Mtg. $14,000, 5½ per cent.
GRAFFERHAUS, RUSSELL & CO.
1240 E. 53d-st. Tel. Hyde Park 2976.

FOR SALE—$2,600 TAKES NEW MODERN cottage of 6 rooms, bath, tiled floors, mantels and fixtures hung. Ready to move into. $200 cash, $25 monthly; large lot; 5 cent fare steam or street cars. See Chicago Ave. cars.
JOHN F. EBERHART & SONS, 3555 63rd-st.

FOR SALE—OR EXCHANGE—
MODERN 13 flat corner in Englewood; rent over $1,800 a year; inc. 10%, $16,000; 5½%, due 1914; take 2 or 3 flat buildings in part payment; price, $26,500.
O. E. FISCHER,
139 La Salle-st.

FOR SALE—STATE-ST., NEAR 47TH, FRONT-age 50x161 ft., south ft., improved with 2 story frame, stone foundation, store and 7 room flat; is clear; ground is worth price; great bargain; rent $640; price $4,500. SOL. LIVINGSTON, 4711 State-st.

FOR SALE—6 FLAT BLDG., MODERN, FRONT porches; Ellis-av., near 63d-st.; rented $525, price, $20,000; mortgage $12,500, 5%.
GRAFFERHAUS, RUSSELL & CO.
Tel. Hyde Park 2976. 1546 E. 53d-st.

FOR SALE—RIPE FOR IMPROVEMENT—CORner lots, 176x181, 100x181 and 50x181. Assessments paid; all sewered; water in; fronts Kingswood Ln. exp., blk. 63d-elec. Sacrifice. REVELS & CO., 3540 State-st.

FOR SALE—OR EXCHANGE—LARGE 8 ROOM new brick residence, 7831 Saginaw-av.; all latest improvements; hot water heat; extra large grounds, garage, driveway, plenty sunlight. Owner on premises.

FOR SALE—COZY HOME, MODERN THROUGH-out; 6621 Sangamon-st.; only small cash payment required, balance monthly same as rent.
ROBERT J. EMIL, 1834 Washington-st.

FOR SALE—3 FLAT BUILDING ON MONROE-st., near 61st-st.; first class condition; at the low price of $7,500. J. G. RAUEN & CO., 310 E. 61st-st.

FOR SALE—NEW 2 FLAT BLDG., NE. WASH-ington Park and Elevated; $1,000 required; best bargain ever offered. H. SELZ & CO., 61st and Calumet. Phone Hyde Park 2976.

FOR SALE—DO YOU KNOW A BARGAIN IS for sale NEW; rent $6,820; incumbrance $24,500, 5½%, due in 5 years; equity, $7,960; cash. Address L L 468, Tribune.

FOR SALE—$16 ROOM RESIDENCE 6718 LA-fayette-av., at a bargain for quick sale; easy terms. R. C. THORNE & SON, 6915 Wentworth-av.

FOR SALE—ELEGANT NEW 3 FLAT BUILD-ing, 5 and 6 rooms, on Indiana-av., near 67th-st.; only $5,500, on easy payments. ROBERT E. BARBEE, 69th and Wentworth-av. Phone West. 657.

FOR SALE—NEW MODERN BRICK TWO flat, 5 and 6 rm.; rent $1,020; price $10,000. JAMES W. EASTLAND & CO., 1st Nat. Bk. Bldg.

FOR SALE—MOD. TEN ROOM RESID., 5160 Michigan-blvd.; easy terms. Owner, 5665 Lowe.

FOR SALE—OR EXCHANGE—CLEAR, HAND-some residence here. 3606 Lake Park-av.

FOR SALE—FINE COR. IN HYDE PARK, 50x165; must sacrifice. ANDREWS, 849 E. 49th-st.

FOR SALE—$1,800—PREMIER 6-16 MAXWELL car; 5 passenger; fully equipped; 1909 Chalmers; 5 passenger; 1909 Overland; 1910 R. R. Owner will

REAL ESTATE—SOUTH SIDE.

FOR SALE—
GREATEST LIST OF REAL BARGAINS ever offered in Chicago. We have bought every piece from estates, bankrupt foreclosures, and court sales, and from people who had to have money quick. You buy direct from us. All titles guaranteed. We make the easiest terms in Chicago.

BUSINESS PROPERTY—HOMES—FLATS.

3130 Cottage Grove-av., 2 sty. frame, 24x150	4,250
3740-42 Cottage Grove-av., 46x150, 3 sty. brick stores and flats	14,500
Dearborn-st. stone 8 flats; rents $2,900	16,500
4850 Evans-av., 2 story 2 flat, 6-6 rooms	5,500
41st-st., nr. Grand-blvd., 8 fls.; rents $1,620	10,500
9756 Indiana-av., 2 flat brick, steam heat	6,500
Jefferson-av., near Jackson Pk., 6 flat, modern, rents $2,350	15,500
4529 Oakenwald-av., 2 flat, 7-6 rooms	6,000
N. cor. Root and Butler, 2 stores and 4 flats; rents $720	8,200
4823 St. Lawrence-av., 2 flat, stone front	5,000
610 W. 79th-st., store and 2 flats	4,500
2818-17 State-st., 54x122	14,500
516 E. 35th-st., 2 stores, 2 flats	7,000
5378 Vincennes-av., 2 flat brick building	5,000
6717 South Park-av., elegant 2 flat brick	6,000

HIGH GRADE RESIDENCES.

4544 Woodlawn-av.; lot 80x200; 14 rooms	25,000
4540 Grand-blvd., 13 rooms and stable	20,000
6710 Grand-blvd., 9 rooms	9,000

Any of the following houses can be bought on your own terms; $250 to $1,000 down—balance monthly or quarterly.

4234 Aldine-sq., 9 room stone residence	8,250
511 Aldine-sq., 10 rooms stone residence	8,500
4119 Berkeley-av., 9 room brick, detached	6,500
4231 Berkeley-av., 9 room brick, detached	6,500
4425 Berkeley-av., 10 room stone residence	6,500
4426 Berkeley-av., 10 room stone residence	6,500
4432 Berkeley-av., 8 room stone residence	6,500
4434 Berkeley-av., 8 room stone residence	6,500
446 Bowen-av., 8 room brick residence	5,500
632 Bowen-av., 2 story frame residence, 9 r.	6,500
634 Bowen-av., 2 sty. frame res.; lot 48x122	6,500
636 Bryant-av., 8 room stone residence	6,000
3050 Calumet-av., 9 room brick residence	6,000
3144 Calumet-av., 9 room stone residence	6,250
3218 Calumet-av., 2 sty. and basem. rooms	6,000
3223 Calumet-av., 10 room brick residence	6,250
3240 Calumet-av., 10 r. detached brick res.	6,750
3242 Calumet-av., 9 rooms; hot water heat	6,500
4067 Champlain-av., 2 sty. stone res.; steam h.	6,750
3642 Ellis-av., 9 room brick residence	6,500
3644 Ellis-av., 10 room brick residence	6,500
3614 Ellis-av., 8 room brick residence	6,250
3746 Ellmwood-av., 9 room brick residence	6,250
3842 Ellmwood-av., 11 room brick residence	6,750
1823 Hyde Park-blvd., 2 story frame residence	6,750
1825 Hyde Park-blvd., 10 room residence	8,750
369 E. 51st-st., 9 room stone residence	6,500
1018 E. 54th-pl., 9 room stone residence	6,500
3317 Forest-av., 10 room stone residence	8,500
3326 Forest-av., 8 room stone residence	6,250
3329 Forest-av., 10 room stone residence	8,500
3564 Forest-av., 8 room brick residence	6,250
3600 Forest-av., 8 room brick residence	6,250
3710 Forest-av., 8 room stone residence	6,750
3716 Forest-av., 8 room stone residence	6,500
406 E. 42d-st., 8 room brick residence	6,500
618 E. 42d-st., 8 room brick residence	6,500
4823 St. Lawrence-av., 8 room brick residence	6,500
4825 St. Lawrence-av., 8 sty. br'n stone res.	6,000
3213 Vernon-av., 2 room brick residence	6,250
833 E. 63d-pl., 11 room stone residence	6,500
3354 South Park-av., 10 r. stone residence	6,500
451 E. 32d-st., 8 room brick residence	6,500
453 E. 32d-st., 8 room brick residence	6,500
526 E. 36th-st., 2 story frame; lot 50x150	6,000
541 E. 36th-st., 2 story brick, 10 rooms	6,500
547 E. 37th-st., 2 story, 7 rooms	6,250
517 E. 37th-st., 2 story brick, 7 rooms	6,250
454 E. 37th-st., 7 room brick residence	6,750
456 E. 37th-st., 8 room brick residence	6,750
3212 Vernon-av., cottage; lot 32x125	3,250
3225 Vernon-av., 9 room stone residence	6,250
3546 Vincennes-av., 10 rm. frame; 48 ft. lot	6,500
3548 Vincennes-av., 10 rm. frame; 48 ft. lot	6,500
3563 Vincennes-av., 2 sty. 9 room frame	3,250
3749 Vincennes-av., 9 room brick residence	6,250
3750 Vincennes-av., 9 room brick residence	6,250
3842 Vincennes-av., 3 room brick residence	3,750
3845 Vincennes-av., 2 sty. and basm. brick	3,750
3444-46 Wabash-av., 12 r. stone res. 20 ft.	8,500
3444-46 Wabash-av., double stone res. 20 ft.	8,500

We are headquarters for bargains of all kinds on the South Side. See us if you are a purchaser.

FRED'K H. BARTLETT & CO.,
88, 100 WASHINGTON-ST.

FOR SALE—
JACKSON PARK HIGHLANDS.
COMPLETE, MODERN AND HIGH CLASS HOMES. CHOICE VACANT.
EACH LOT 50x134 FT.
Take I. C. R. R. to Hyde Park Station (51st-st.). Local office on one block west. Write for Booklet.
FRED'K I. BENNETT.
100 Washington-st.

REAL ESTATE—SOUTHWEST SIDE.

FOR SALE—A SNAP.
2 lots, Albany-av., near 45th-st., south 25x125 each, to alley; want cash offer this week. Address H 337, Tribune.

REAL ESTATE—WEST SIDE.

FOR SALE—A FINE HOME AND INVESTMENT. Investigate the 3 brick buildings now completed on 45th-av., near Lexington-st.; every possible convenience; material and construction the best; flats rented for $28 each; price only $8,800; contractor's price would be $10,000; terms can be had. Call or write "L," Garfield branch to 45th-st. station, walk 1 block south.

$400 Orden-av., corner of Homan-av.

FOR SALE—SECTION LINE CORNERS RIPE for 2 story store and flats; 100x132 ft., N. E. corner 48th and Park-avs., 108x100 ft. N. E. corner 48th-av. and Monroe-st., 48x165 ft. Nothing in town as good for the money.
E. R. ROSS, 4744 W. Lake-st.

FOR SALE—SPECIAL SACRIFICE—$3,975. BUYS 1545 WASHINGTON-BLVD. IF SOLD AT ONCE. Brick, 2 flats, 5 rooms each. Only $400. Call at office and we will take you through interior.
E. WOLTERSDORF & CO.,
Cor. Madison-st. and Ashland-blvd.

FOR SALE—SNAP—WEST SIDE BRICK BUSI-ness property; store and two flats; income and rental $564; price $4,000; dirt cheap.

TRIBUNE WANT "ADS" BRING RESULTS!

REAL ESTATE LOANS.

5 PER CENT AND 6% PER CENT
MONEY TO LOAN
ON IMPROVED CHICAGO REAL ESTATE.
BUILDING LOANS MADE.
PREPAYMENT PRIVILEGES.
C. H. CONEY & CO.
Tel. Central 6262. 181 La Salle-st.

MONEY TO LOAN.
Especially low rates where the improvements are new or comparatively new.
BUILDING LOANS.
WM. C. HEINEMANN & CO.
BANK FLOOR. 92 LA SALLE-ST.

LARGE FUND TO LOAN—WILL DIVIDE INTO amounts as small as $5,000; low rates where security and location are ESPECIALLY ATTRACTIVE; quick action; 7 years on security.
HENRY M. ENOCH,
Room 1402 Ashland Block

JOHN P. MARSH & COMPANY, BANKERS.
1630 TRIBUNE BUILDING.
Representing capitalists who have funds for several corporations and many individuals.
BUILDING LOANS A SPECIALTY.

MONEY TO LOAN ON CHICAGO REAL ESTATE at 5 and 6% per cent. Building loans a specialty. Quick service. Small loans desired. F. H. McCORTNEY, 819 Chamber of Commerce, Washington and La Salle-sts. Main 1076.

MAKE YOUR VACANT PRODUCE AN INCOME. We will lend you money, furnish plans and finance the construction of any kind of building to be let.
JOHNSON & EWING, 2228 W. Madison-st.

FIRST MORTGAGES AND MONEY TO LOAN on improved North Side real estate. We also handle real estate in all its branches.
N. F. PRUSSING & CO.
1816 Belmont-av. 161 La Salle-st.

SECOND MORTGAGE LOANS in ¼ REGULAR RATES; 6 to 8% interest; interest, buy, fine property or other purpose. HENRY & CO., 115 Clark-st., Room 504, near Washington.

GREENEBAUM SONS, BANKERS.
NW. COR. CLARK AND RANDOLPH-STS.
LOANS MADE ON CHICAGO REAL ESTATE AT LOWEST RATES.

MONEY LOANED ON CHICAGO REAL ESTATE; mortgages for sale, $1,000 to $25,000. American Bond & Mortgage Co., Bank Fir. 167 and 169 Jackson-blvd., near La Salle-st. Phone Wabash 2626.

WANTED—$50,000 TO LOAN ON FIRST MORTgage on Oklahoma farm; best of references. L. L. RANDLE, Real Estate and Insurance Broker, Muskogee, Oklahoma.

SECOND MORTGAGE LOANS, $100 TO $2,000. Mortgages pay back at your way to suit you; lowest rates; no foreclosures. 164 La Salle-st. Room 611 [Main 587]. W. F. BOWERS.

MONEY LOANED WITHOUT COMMISSION AT LOWEST RATES.
ON IMPROVED REAL ESTATE.
R. PRINDIVILLE, R. 617 Chi. Stock Exchange.

WANTED—FROM PRIVATE PARTY, $800 ON 1st mortgage for five years at 6% per cent; interest paid on same every six months if desired. Address R 398, Tribune.

MONEY TO LOAN—
ON CHICAGO & SUBURBAN REAL ESTATE.
OGDEN, SHELDON & CO.,
181 CLARK-ST.

MONEY TO LOAN ON CHICAGO AND NORTH Shore improved real estate at lowest rates. Building loans made. No delay. Quinlan & Tyson, 105 Dearborn-st., cor. Madison-st. Main-st. Monadnock.

SECOND MORTGAGE LOANS
on Chicago real estate; reasonable rates.
CHARLES H. WACKER & CO.
ROOM 440, 105 S. CLARK-ST. [Not Inc.]

NO COMMISSION — NO DELAY — LOANS ON real estate in Chicago and suburbs, improved and unimproved, also 20 per cent first mortgages. All Randolph 300. H. O. STONE & CO., 120 Monroe-st.

SALARY LOANS.

MONEY FOR SALARIED PEOPLE—IF YOU hold a position at a salary and have been with your present employer for a short time we will loan you any reasonable sum from $10 upwards WITHOUT security or knowledge of employer or friends. Our rates are reasonable and you can pay back the money in small amounts each month. Call or write us today. Our methods are quick, private and prompt. Don't borrow elsewhere until you have investigated our plan. Our business is exclusively with salaried people. Our rates are the lowest consistent with safety. We do not want your security, but we must have your name. Our plan is the most liberal ever offered to salaried people. Our business is strictly confidential. Our rates are plainly stated in our contract. Our plan is fully explained in our booklet, which we will send you free upon request. Don't borrow from anyone until you have investigated our plan. Our booklet explains it fully. Write us today. You will be under no obligation to borrow from us after